



OIL ANALYSIS REPORT

| | |
|-----------------|---------------|
| WEAR | NORMAL |
| CONTAMINATION | NORMAL |
| FLUID CONDITION | NORMAL |

Area

[02259950]

Machine Id

WESTINGHOUSE 501D

Component

Turbine

Fluid

PETRO CANADA TURBOFLO XL32 (4250 GAL)

RECOMMENDATION

Resample at the next service interval to monitor.

| Test | UOM | Method | Limit/Abn | Current | History1 | History2 |
|----------------|-----|-------------|-----------|--------------------|-------------|-------------|
| Sample Number | | Client Info | | WC0806280 | WC0755036 | WC0751390 |
| Sample Date | | Client Info | | 27 Jul 2023 | 03 Mar 2023 | 16 Nov 2022 |
| Machine Age | yrs | Client Info | | 30 | 30 | 0 |
| Oil Age | yrs | Client Info | | 11 | 10 | 10 |
| Filter Age | yrs | Client Info | | 0 | 0 | 1 |
| Oil Changed | | Client Info | | Not Changed | Filtered | Not Changed |
| Filter Changed | | Client Info | | Changed | Changed | Not Changed |
| Sample Status | | | | NORMAL | NORMAL | NORMAL |

WEAR

All component wear rates are normal.

| | | | | | | |
|--------------|--------|---------------|------|--------------|------|------|
| PQ | | ASTM D8184* | | 0 | 0 | --- |
| Iron | ppm | ASTM D5185(m) | >15 | 0 | 0 | 0 |
| Chromium | ppm | ASTM D5185(m) | >4 | 0 | 0 | 0 |
| Nickel | ppm | ASTM D5185(m) | >2 | <1 | 0 | 0 |
| Titanium | ppm | ASTM D5185(m) | | 0 | 0 | 0 |
| Silver | ppm | ASTM D5185(m) | | 0 | 0 | 0 |
| Aluminum | ppm | ASTM D5185(m) | >10 | 0 | 0 | <1 |
| Lead | ppm | ASTM D5185(m) | | 0 | 0 | 0 |
| Copper | ppm | ASTM D5185(m) | >5 | <1 | <1 | <1 |
| Tin | ppm | ASTM D5185(m) | >5 | <1 | 0 | <1 |
| Vanadium | ppm | ASTM D5185(m) | | 0 | 0 | 0 |
| White Metal | scalar | Visual* | NONE | NONE | NONE | NONE |
| Yellow Metal | scalar | Visual* | NONE | NONE | NONE | NONE |

CONTAMINATION

The system cleanliness is acceptable for your target ISO 4406 cleanliness code. The water content is negligible. The system and fluid cleanliness is acceptable.

| | | | | | | |
|-----------------------|----------|----------------|-----------|-----------------|----------|----------|
| Silicon | ppm | ASTM D5185(m) | >15 | 0 | 0 | <1 |
| Potassium | ppm | ASTM D5185(m) | >20 | <1 | <1 | <1 |
| Water | % | ASTM D6304* | >0.03 | 0.001 | 0.001 | 0.001 |
| ppm Water | ppm | ASTM D6304* | >300 | 12.3 | 2.3 | 5.9 |
| Soot % | % | ASTM D7844* | | 0 | 0 | --- |
| Nitration | Abs/cm | ASTM D7624* | | 1.7 | 2.0 | --- |
| Sulfation | Abs/.1mm | ASTM D7415* | | 11.3 | 12.6 | --- |
| MPC Varnish Potential | Scale | ASTM D7843(m)* | >15 | 12 | 5 | --- |
| Particles >4µm | | ASTM D7647 | >2500 | 281 | 219 | 428 |
| Particles >6µm | | ASTM D7647 | >640 | 71 | 86 | 121 |
| Particles >14µm | | ASTM D7647 | >80 | 6 | 10 | 9 |
| Particles >21µm | | ASTM D7647 | >20 | 2 | 2 | 2 |
| Particles >38µm | | ASTM D7647 | >4 | 0 | 0 | 0 |
| Particles >71µm | | ASTM D7647 | >3 | 0 | 0 | 0 |
| Oil Cleanliness | | ISO 4406 (c) | >18/16/13 | 15/13/10 | 15/14/10 | 16/14/10 |
| Silt | scalar | Visual* | NONE | NONE | NONE | NONE |
| Debris | scalar | Visual* | NONE | NONE | NONE | NONE |
| Sand/Dirt | scalar | Visual* | NONE | NONE | NONE | NONE |
| Appearance | scalar | Visual* | NORML | NORML | NORML | NORML |
| Odor | scalar | Visual* | NORML | NORML | NORML | NORML |
| Emulsified Water | scalar | Visual* | >0.03 | NEG | NEG | NEG |

FLUID CONDITION

The AN level is acceptable for this fluid. The condition of the oil is suitable for further service.

| | | | | | | |
|----------------------|----------|---------------|-------|--------------|------|------|
| Sodium | ppm | ASTM D5185(m) | | <1 | 0 | 0 |
| Boron | ppm | ASTM D5185(m) | 0 | <1 | <1 | <1 |
| Barium | ppm | ASTM D5185(m) | 0 | 0 | 0 | 0 |
| Molybdenum | ppm | ASTM D5185(m) | 0 | 0 | 0 | 0 |
| Manganese | ppm | ASTM D5185(m) | 0 | 0 | 0 | 0 |
| Magnesium | ppm | ASTM D5185(m) | 0 | <1 | 0 | 0 |
| Calcium | ppm | ASTM D5185(m) | 0 | <1 | 0 | 0 |
| Phosphorus | ppm | ASTM D5185(m) | 5 | 99 | 90 | 89 |
| Zinc | ppm | ASTM D5185(m) | 0 | 1 | <1 | <1 |
| Sulfur | ppm | ASTM D5185(m) | 750 | 180 | 172 | 199 |
| Oxidation | Abs/.1mm | ASTM D7414* | | 2.2 | 2.6 | --- |
| Acid Number (AN) | mg KOH/g | ASTM D974* | 0.04 | 0.03 | 0.05 | 0.04 |
| Visc @ 40°C | cSt | ASTM D7279(m) | 33.86 | 33.7 | 33.8 | 33.9 |
| Visc @ 100°C | cSt | ASTM D7279(m) | 5.60 | 5.6 | 5.6 | --- |
| Viscosity Index (VI) | Scale | ASTM D2270* | 101 | 103 | 102 | --- |
| Anti-Oxidant 1 | % | ASTM D6971* | <25 | 38 | 44 | --- |
| Anti-Oxidant 2 | % | ASTM D6971* | <25 | 28 | 30 | --- |

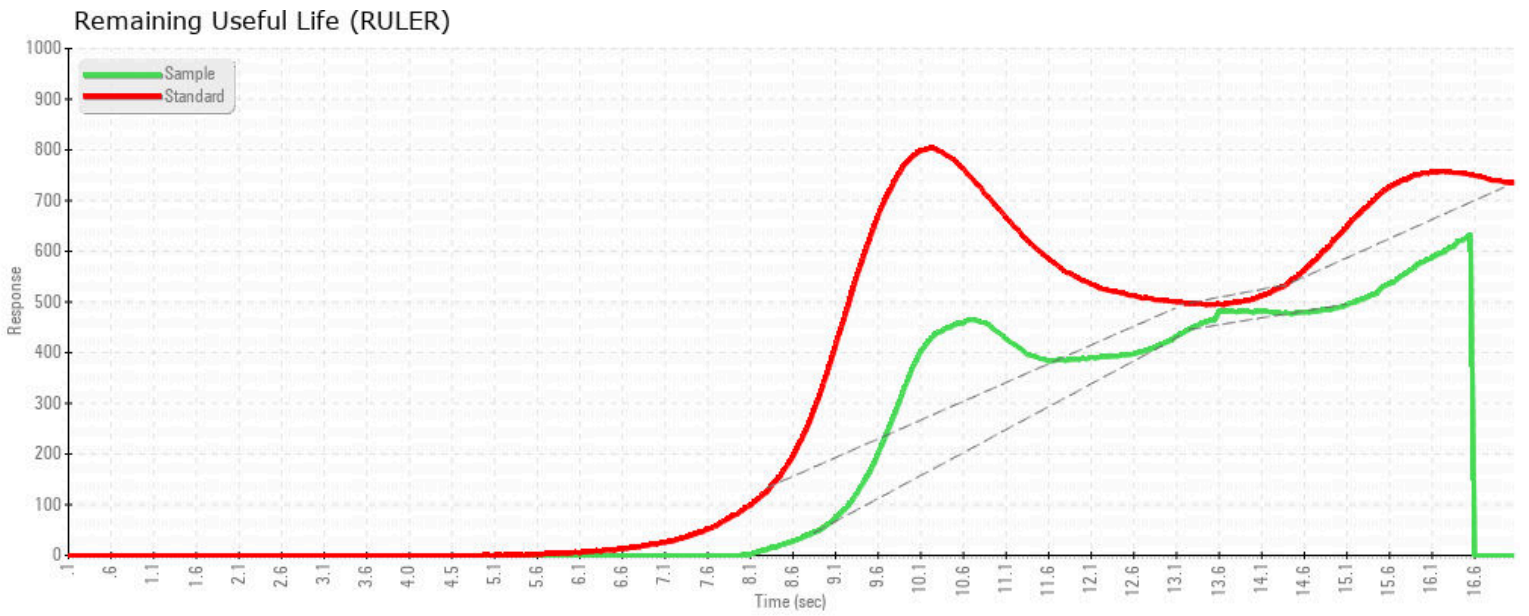

MPC (Varnish Test)

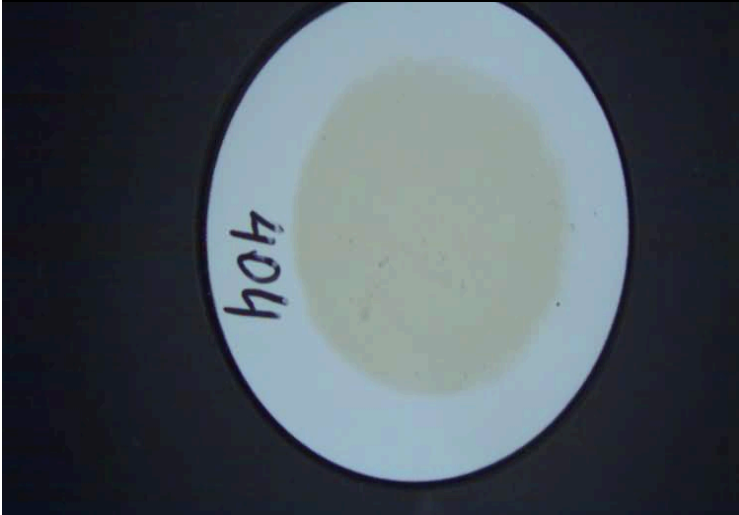

Sample Color & Clarity

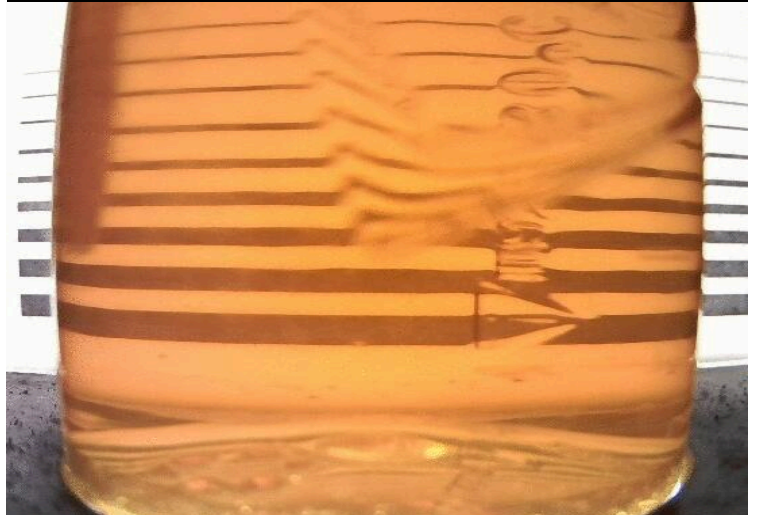

Ferrous Alloys

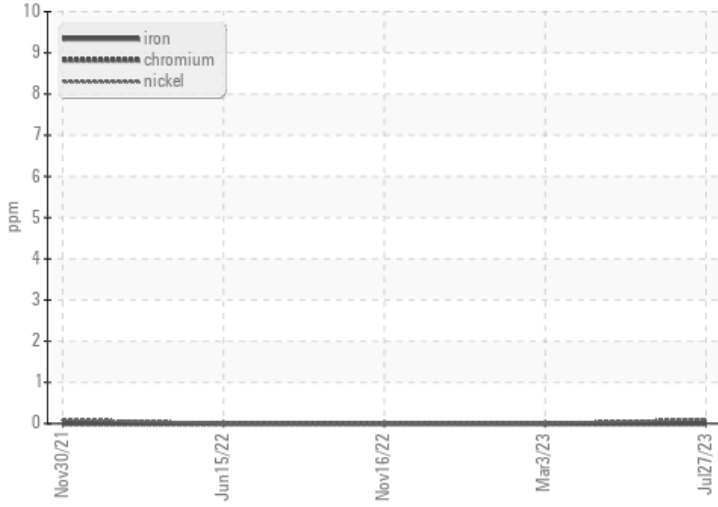

Non-ferrous Metals

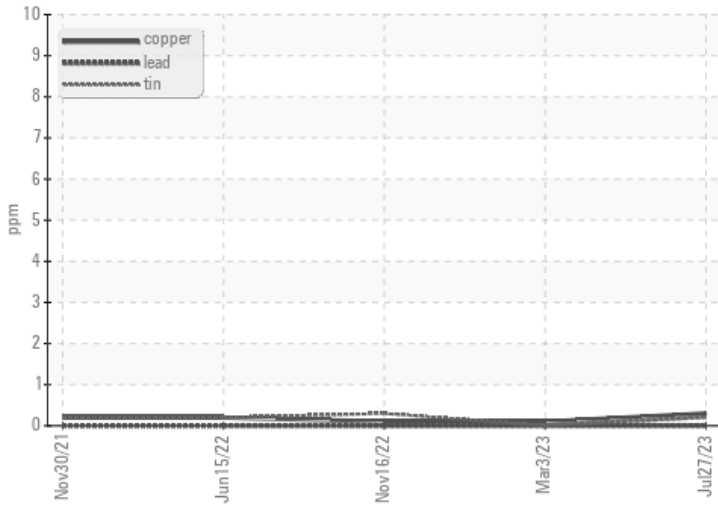

Viscosity @ 40°C

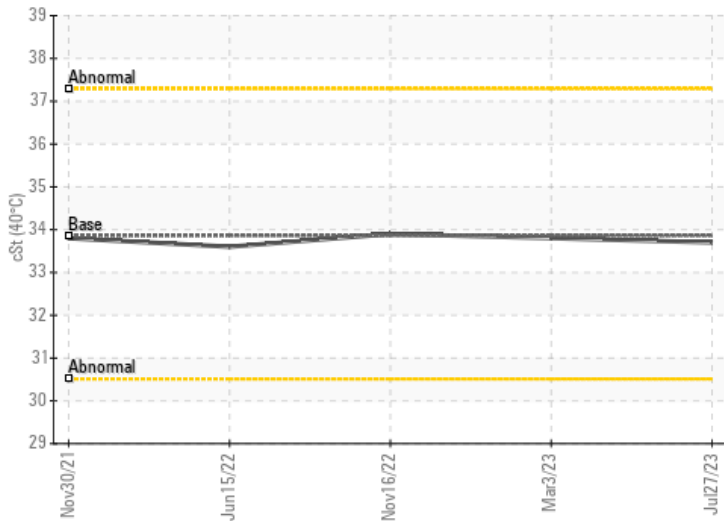

Particle Count

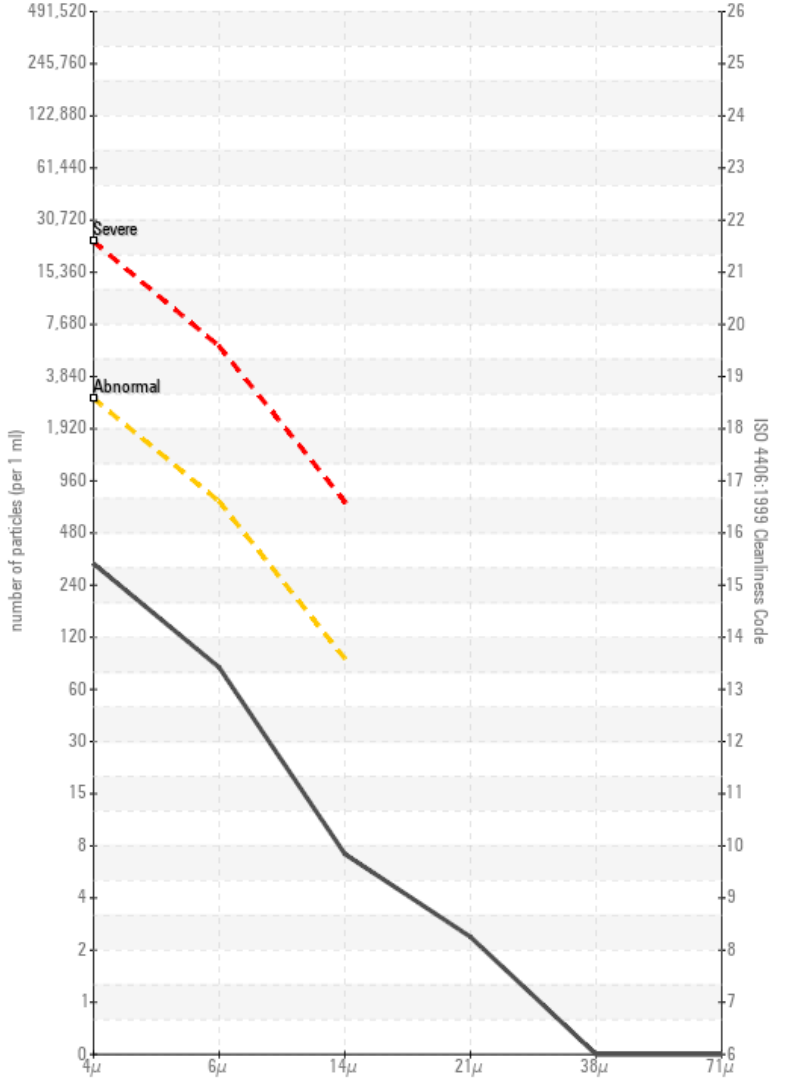

Acid Number

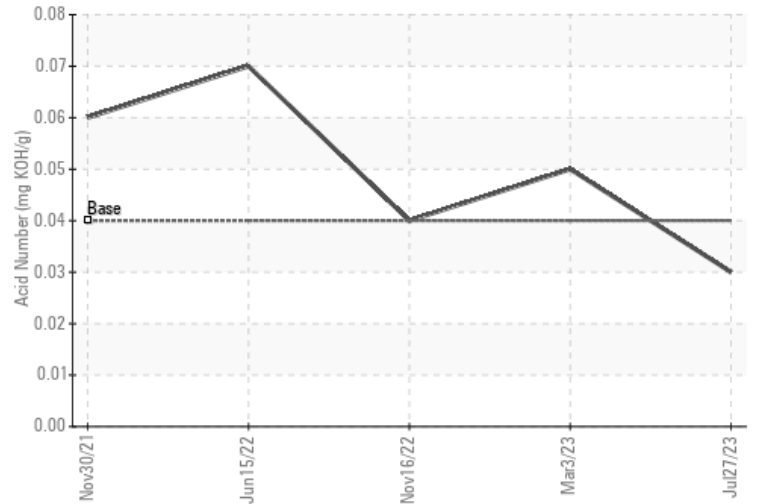

ISO 17025:2017
Accredited
Laboratory

Laboratory : WearCheck - C8-1175 Appleby Line, Burlington, ON L7L 5H9
Sample No. : WC0806280
Lab Number : 02573404
Unique Number : 5618455
Test Package : AOM 1 (Additional Tests: TAN Auto)

Received : 01 Aug 2023
Tested : 04 Aug 2023
Diagnosed : 04 Aug 2023 - Bill Quesnel

CARDINAL POWER OF CANADA
 170 HENRY ST.
 CARDINAL, ON
 CA K0E 1E0
 Contact: Barry Mayhew
 bmayhew@capstoneinfra.com
 T: (613)657-1400
 F: (613)657-1402

To discuss this sample report, contact Customer Service at 1-800-268-2131.
 Test denoted (*) outside scope of accreditation, (m) method modified, (e) tested at external lab.
 Validity of results and interpretation are based on the sample and information as supplied.

This page left intentionally blank