



OIL ANALYSIS REPORT

WEAR	NORMAL
CONTAMINANTS	NORMAL
OIL CONDITION	NORMAL

Area
Propulsion/Salle des Machines

Machine Id
12A02#05 (S/N M4111)

Component
5 Diesel Engine

Fluid
PETRO CANADA RALUBE 40 CFS (720 LTR)

RECOMMENDATION

Resample at the next service interval to monitor.

WEAR

All component wear rates are normal. The ferrography results are normal indicating no abnormal wear in the system.

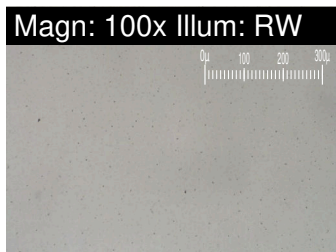
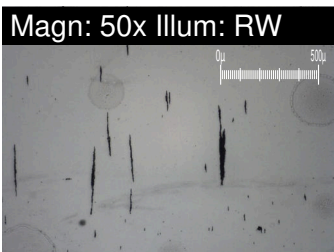
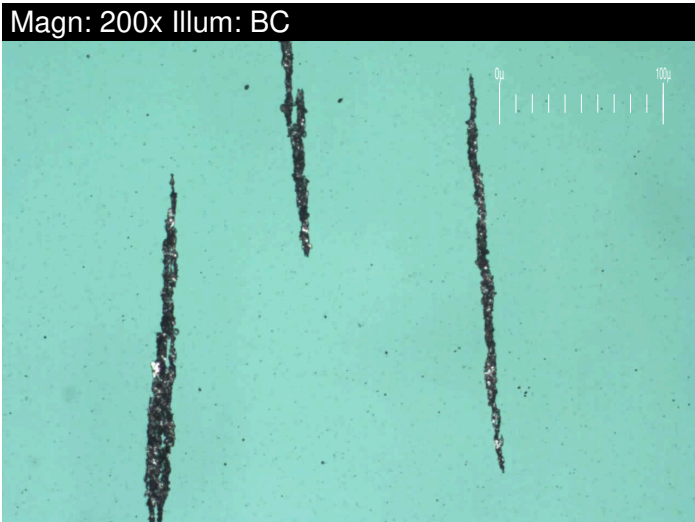

Test	UOM	Method	Limit/Abn	Current	History1	History2
Sample Number		Client Info		WC0811243	WC0751407	WC0751398
Sample Date		Client Info		01 Jan 2024	23 Oct 2023	01 Apr 2023
Machine Age	hrs	Client Info		21245	21185	18867
Oil Age	hrs	Client Info		2216	2156	1861
Filter Age	hrs	Client Info		2216	2156	1861
Oil Changed		Client Info		Not Changed	Not Changed	Not Changed
Filter Changed		Client Info		Not Changed	N/A	Not Changed
Sample Status				NORMAL	NORMAL	NORMAL

PQ		ASTM D8184*		0	---	---
Iron	ppm	ASTM D5185(m)	>100	7	7	5
Chromium	ppm	ASTM D5185(m)	>20	<1	<1	<1
Nickel	ppm	ASTM D5185(m)	>4	<1	0	<1
Titanium	ppm	ASTM D5185(m)		0	0	0
Silver	ppm	ASTM D5185(m)	>3	0	<1	0
Aluminum	ppm	ASTM D5185(m)	>20	2	2	2
Lead	ppm	ASTM D5185(m)	>40	0	0	0
Copper	ppm	ASTM D5185(m)	>330	<1	<1	<1
Tin	ppm	ASTM D5185(m)	>15	0	0	<1
Vanadium	ppm	ASTM D5185(m)		0	0	0
White Metal	scalar	Visual*	NONE	NONE	NONE	NONE
Yellow Metal	scalar	Visual*	NONE	NONE	NONE	NONE
Large Particles		DR-Ferr*		0.2	---	---
Small Particles		DR-Ferr*		1.0	---	---
Total Particles		DR-Ferr*	>---	1.2	---	---
Large Particles Percentage	%	DR-Ferr*		0	---	---
Severity Index		DR-Ferr*		0	---	---
Ferrous Rubbing	Scale 0-10	ASTM D7684*		2		
Ferrous Sliding	Scale 0-10	ASTM D7684*				
Ferrous Cutting	Scale 0-10	ASTM D7684*				
Ferrous Rolling	Scale 0-10	ASTM D7684*		1		
Ferrous Break-in	Scale 0-10	ASTM D7684*				
Ferrous Spheres	Scale 0-10	ASTM D7684*				
Ferrous Black Oxides	Scale 0-10	ASTM D7684*		1		
Ferrous Red Oxides	Scale 0-10	ASTM D7684*				
Ferrous Corrosive	Scale 0-10	ASTM D7684*				
Ferrous Other	Scale 0-10	ASTM D7684*				
Nonferrous Rubbing	Scale 0-10	ASTM D7684*				
Nonferrous Sliding	Scale 0-10	ASTM D7684*				
Nonferrous Cutting	Scale 0-10	ASTM D7684*				
Nonferrous Rolling	Scale 0-10	ASTM D7684*				
Nonferrous Other	Scale 0-10	ASTM D7684*				

CONTAMINANTS

There is no indication of any contamination in the oil.

Silicon	ppm	ASTM D5185(m)	>25	3	4	3
Potassium	ppm	ASTM D5185(m)	>20	0	<1	3
Fuel		WC Method	>5	<1.0	<1.0	<1.0
Water		WC Method	>0.2	NEG	NEG	NEG
Glycol		WC Method		NEG	NEG	NEG
Soot %	%	ASTM D7844*	>2	0	0	0
Nitration	Abs/cm	ASTM D7624*	>20	13.5	13.5	12.6
Sulfation	Abs/.1mm	ASTM D7415*	>30	15.0	14.9	14.5
Silt	scalar	Visual*	NONE	NONE	NONE	NONE
Debris	scalar	Visual*	NONE	NONE	NONE	NONE
Sand/Dirt	scalar	Visual*	NONE	NONE	NONE	NONE
Appearance	scalar	Visual*	NORML	NORML	NORML	NORML
Odor	scalar	Visual*	NORML	NORML	NORML	NORML
Emulsified Water	scalar	Visual*	>0.2	NEG	NEG	NEG
Carbonaceous Material	Scale 0-10	ASTM D7684*				
Sand/Dirt	Scale 0-10	ASTM D7684*		1		
Fibres	Scale 0-10	ASTM D7684*				
Spheres	Scale 0-10	ASTM D7684*				
Other	Scale 0-10	ASTM D7684*		1		

OIL CONDITION

The BN result indicates that there is suitable alkalinity remaining in the oil. The condition of the oil is suitable for further service.

Sodium	ppm	ASTM D5185(m)		2	2	2
Boron	ppm	ASTM D5185(m)	0	<1	<1	<1
Barium	ppm	ASTM D5185(m)	0	0	<1	0
Molybdenum	ppm	ASTM D5185(m)	0	0	0	0
Manganese	ppm	ASTM D5185(m)	0	0	0	<1
Magnesium	ppm	ASTM D5185(m)	25	15	15	23
Calcium	ppm	ASTM D5185(m)	4300	4629	4759	4782
Phosphorus	ppm	ASTM D5185(m)	1.6	3	4	3
Zinc	ppm	ASTM D5185(m)	2	4	5	5
Sulfur	ppm	ASTM D5185(m)	1500	3233	3078	3330
Oxidation	Abs/.1mm	ASTM D7414*	>25	11.6	11.5	11.0
Base Number (BN)	mg KOH/g	ASTM D2896*	14.0	14.56	---	---
Visc @ 100°C	cSt	ASTM D7279(m)	14.8	14.5	14.6	14.4
Lubricant Degradation	Scale 0-10	ASTM D7684*				

Ferrous Alloys

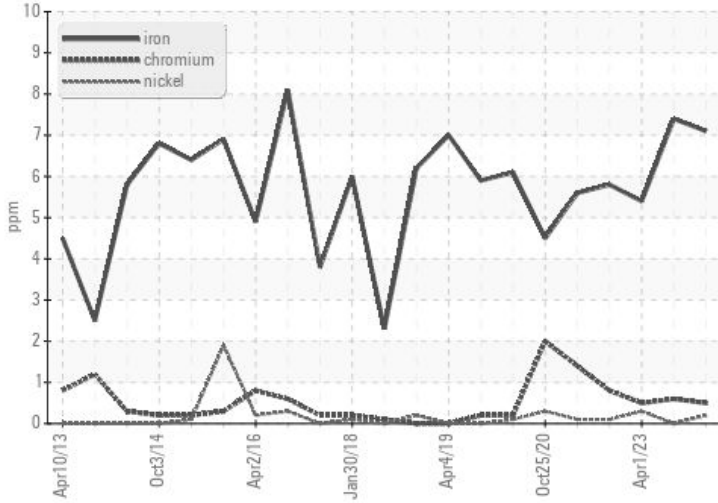

Non-ferrous Metals

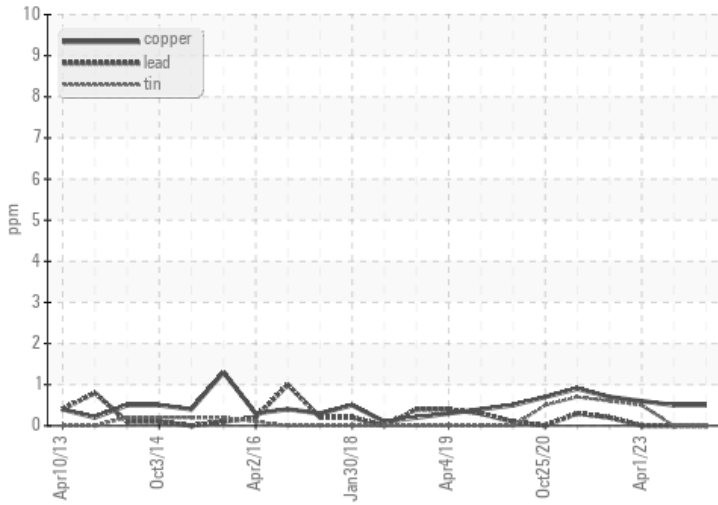

Viscosity @ 100°C

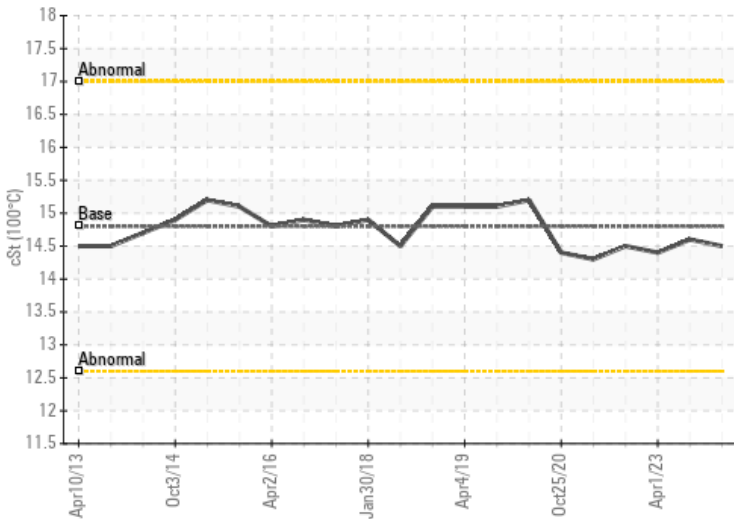

PQ

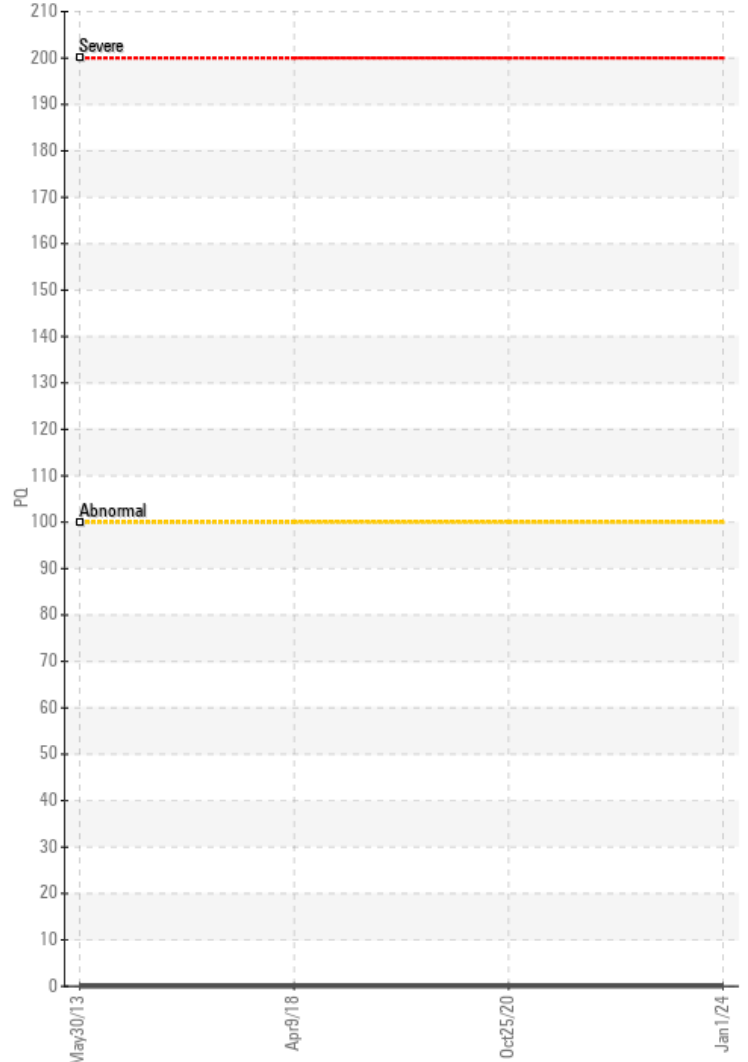

Base Number

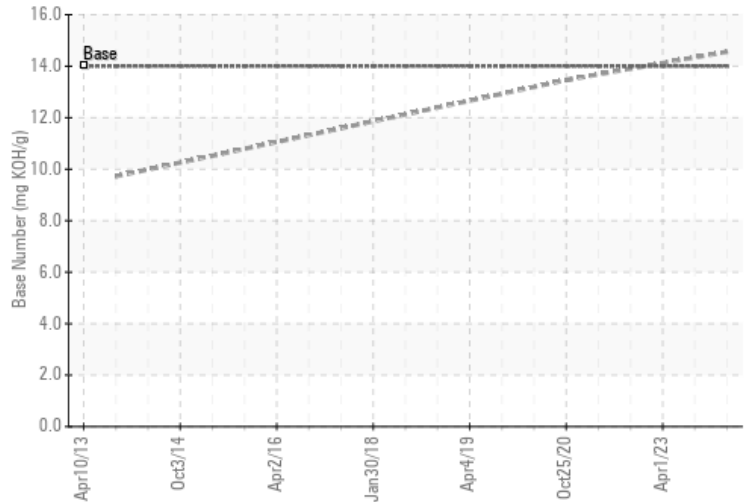

Laboratory : WearCheck - C8-1175 Appleby Line, Burlington, ON L7L 5H9
Sample No. : WC0811243
Lab Number : 02606492
Unique Number : 5707578
Test Package : MAR 3 (Additional Tests: Visual)

Canadian Coast Guard
 CCGS Amundsen, 101 Boul. Champlain
 Quebec, QC
 CA G1K 7Y7
 Contact: Chief Engineer
 amundsense@ccgs-ngcc.gc.ca
 T: (418)953-8233
 F: x:

To discuss this sample report, contact Customer Service at 1-800-268-2131.
 Test denoted (*) outside scope of accreditation, (m) method modified, (e) tested at external lab.
 Validity of results and interpretation are based on the sample and information as supplied.

This page left intentionally blank