



# OIL ANALYSIS REPORT

WEAR	NORMAL
CONTAMINANTS	NORMAL
OIL CONDITION	NORMAL

Area  
**[523273]**  
 Machine Id  
**1965917**  
 Component  
**Unknown Component**  
 Fluid  
**{not provided} (--- GAL)**

## RECOMMENDATION

This is a baseline read-out on the submitted sample.

## WEAR

{not applicable}

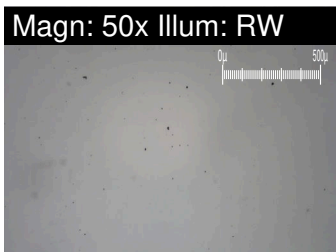

Test	UOM	Method	Limit/Abn	Current	History1	History2
Sample Number		Client Info		<b>WC</b>	---	---
Sample Date		Client Info		<b>12 Jan 2024</b>	---	---
Machine Age	hrs	Client Info		<b>0</b>	---	---
Oil Age	hrs	Client Info		<b>0</b>	---	---
Filter Age	hrs	Client Info		<b>0</b>	---	---
Oil Changed		Client Info		<b>N/A</b>	---	---
Filter Changed		Client Info		<b>N/A</b>	---	---
Sample Status				<b>NORMAL</b>	---	---
White Metal	scalar	Visual*	NONE	<b>NONE</b>	---	---
Yellow Metal	scalar	Visual*	NONE	<b>NONE</b>	---	---
Ferrous Rubbing	Scale 0-10	ASTM D7684*		<b>1</b>		
Ferrous Sliding	Scale 0-10	ASTM D7684*				
Ferrous Cutting	Scale 0-10	ASTM D7684*				
Ferrous Rolling	Scale 0-10	ASTM D7684*		<b>1</b>		
Ferrous Break-in	Scale 0-10	ASTM D7684*				
Ferrous Spheres	Scale 0-10	ASTM D7684*				
Ferrous Black Oxides	Scale 0-10	ASTM D7684*				
Ferrous Red Oxides	Scale 0-10	ASTM D7684*				
Ferrous Corrosive	Scale 0-10	ASTM D7684*				
Ferrous Other	Scale 0-10	ASTM D7684*				
Nonferrous Rubbing	Scale 0-10	ASTM D7684*				
Nonferrous Sliding	Scale 0-10	ASTM D7684*				
Nonferrous Cutting	Scale 0-10	ASTM D7684*				
Nonferrous Rolling	Scale 0-10	ASTM D7684*				
Nonferrous Other	Scale 0-10	ASTM D7684*				

## CONTAMINANTS

{not applicable}

Water	WC Method		NEG	---	---
Particles >4µm	ASTM D7647	>5000	<b>159</b>	---	---
Particles >6µm	ASTM D7647	>1300	<b>47</b>	---	---
Particles >14µm	ASTM D7647	>160	<b>9</b>	---	---
Particles >21µm	ASTM D7647	>40	<b>5</b>	---	---
Particles >38µm	ASTM D7647	>10	<b>3</b>	---	---
Particles >71µm	ASTM D7647	>3	<b>2</b>	---	---
Oil Cleanliness	ISO 4406 (c)	>19/17/14	<b>14/13/10</b>	---	---
Silt	scalar	Visual*	NONE	<b>NONE</b>	---
Debris	scalar	Visual*	NONE	<b>NONE</b>	---
Sand/Dirt	scalar	Visual*	NONE	<b>NONE</b>	---
Appearance	scalar	Visual*	NORML	<b>NORML</b>	---
Odor	scalar	Visual*	NORML	<b>NORML</b>	---
Carbonaceous Material	Scale 0-10	ASTM D7684*			
Sand/Dirt	Scale 0-10	ASTM D7684*			
Fibres	Scale 0-10	ASTM D7684*			
Spheres	Scale 0-10	ASTM D7684*			
Other	Scale 0-10	ASTM D7684*	<b>1</b>		

## OIL CONDITION

Lubricant Degradation Scale 0-10 ASTM D7684\*

### Particle Count

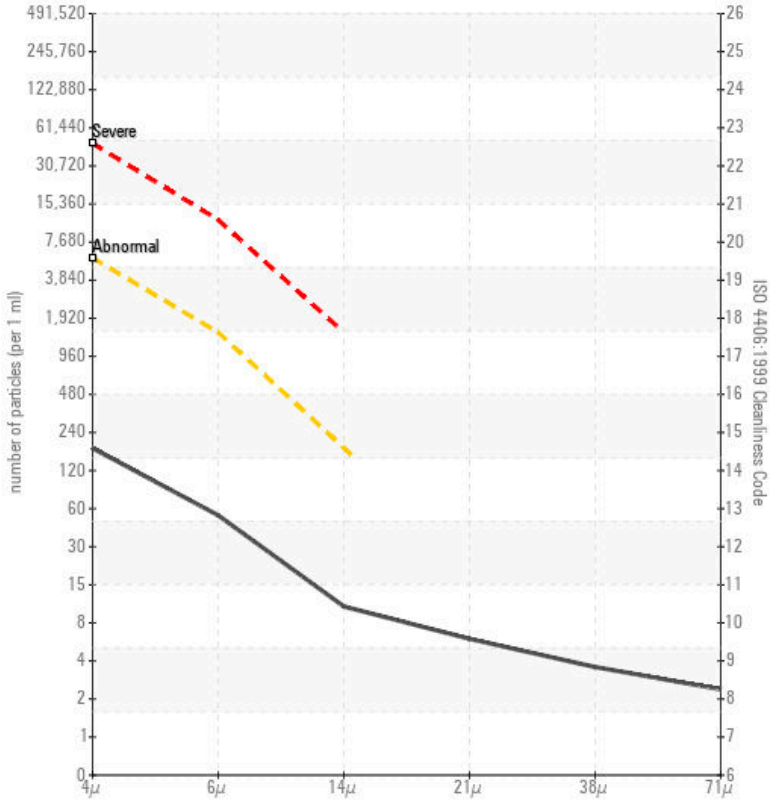

ISO 17025:2017  
Accredited  
Laboratory

**Laboratory** : WearCheck - C8-1175 Appleby Line, Burlington, ON L7L 5H9  
**Sample No.** : WC  
**Lab Number** : 02608828  
**Unique Number** : 5709914  
**Test Package** : TEST ( Additional Tests: A-Ferr, PRTCOUNT )

**Recieved** : 15 Jan 2024  
**Diagnosed** : 24 Jan 2024  
**Diagnostician** : Kevin Marson

**TESTMARK LABORATORIES**  
 6820 KITIMAT ROAD  
 MISSISSAUGA, ON  
 CA L5L 5T5  
 Contact: Mississauga Sample  
 mississauga.oils@testmark.ca  
 T: (905)821-1112  
 F:

To discuss this sample report, contact Customer Service at 1-800-268-2131.  
 Test denoted (\*) outside scope of accreditation, (m) method modified, (e) tested at external lab.  
 Validity of results and interpretation are based on the sample and information as supplied.

*This page left intentionally blank*