



FUEL REPORT

WEAR	NORMAL
CONTAMINATION	NORMAL
FLUID CONDITION	ABNORMAL

Machine Id
ISUZU V8
 Component
Gasoline
 Fluid
GASOLINE (--- GAL)

RECOMMENDATION

This is a baseline read-out on the submitted sample. Diagnostician's Note: Suspect approximately 15-20% diesel fuel present in the gasoline sample.

WEAR

{not applicable}

Test	UOM	Method	Limit/Abn	Current	History1	History2
Sample Number		Client Info		WC0853476	---	---
Sample Date		Client Info		03 Mar 2024	---	---
Machine Age	hrs	Client Info		0	---	---
Oil Age	hrs	Client Info		0	---	---
Filter Age	hrs	Client Info		0	---	---
Oil Changed		Client Info		N/A	---	---
Filter Changed		Client Info		N/A	---	---
Sample Status				ABNORMAL	---	---
Pensky-Martens Flash Point	°C	ASTM D7215*	-43	-32.7	---	---
Initial Boiling Point	°C	ASTM D2887*		48	---	---
10% Distill Point	°C	ASTM D2887*		48	---	---
20% Distill Point	°C	ASTM D2887*		60	---	---
30% Distill Point	°C	ASTM D2887*		75	---	---
40% Distill Point	°C	ASTM D2887*		99	---	---
50% Distill Point	°C	ASTM D2887*	77	122	---	---
60% Distill Point	°C	ASTM D2887*		146	---	---
70% Distill Point	°C	ASTM D2887*		170	---	---
80% Distill Point	°C	ASTM D2887*		209	---	---
90% Distill Point	°C	ASTM D2887*	185	▲ 258	---	---
Final Boiling Point	°C	ASTM D2887*	225	▲ 320	---	---
Cetane Index		ASTM D4737*	<40.0	36	---	---

GCD Spectrum

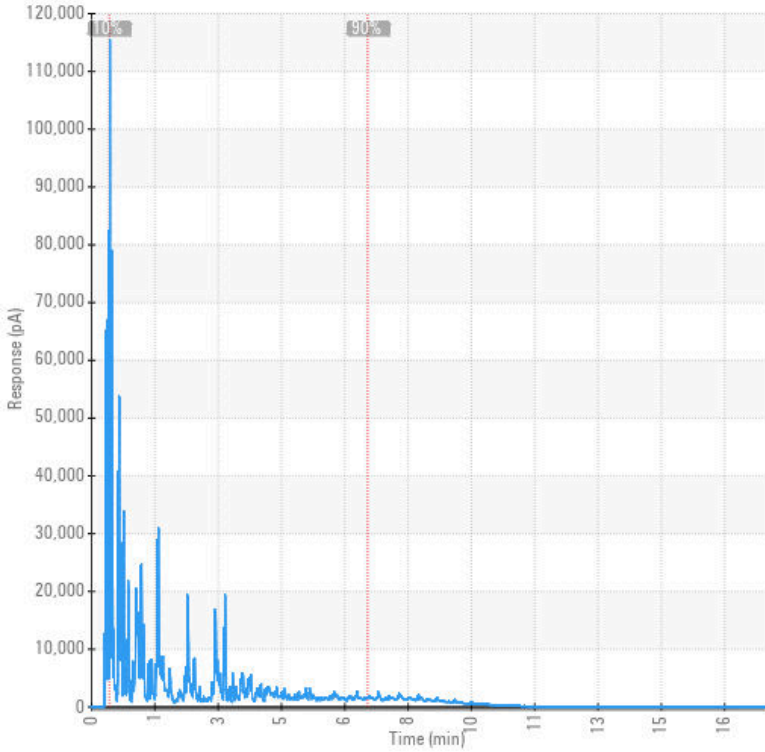

ISO 17025:2017
Accredited
Laboratory

Laboratory : WearCheck - C8-1175 Appleby Line, Burlington, ON L7L 5H9

Sample No. : WC0853476

Lab Number : 02619797

Unique Number : 5736907

Test Package : TEST (Additional Tests: API, CC Flash, Cetane, Fuel, GC-PercFuel, GCD, SpecGravit

Received : 04 Mar 2024

Tested : 06 Mar 2024

Diagnosed : 06 Mar 2024 - Bill Quesnel

Rush Truck Centres

7450 Torbram Rd.

Mississauga, ON

CA L4T 1G9

Contact: Cesar Uver
uverc@rushenterprises.com

To discuss this sample report, contact Customer Service at 1-800-268-2131.

Test denoted (*) outside scope of accreditation, (m) method modified, (e) tested at external lab.

Validity of results and interpretation are based on the sample and information as supplied.

T:

F: