



OIL ANALYSIS REPORT

WEAR	NORMAL
CONTAMINATION	NORMAL
FLUID CONDITION	NORMAL



Area
[395306]
 Machine Id
16-8011
 Component
Hydraulic System
 Fluid
VOLVO SUPER HYDRAULIC OIL 46 (--- GAL)

RECOMMENDATION

Resample at the next service interval to monitor.

Test	UOM	Method	Limit/Abn	Current	History1	History2
Sample Number		Client Info		VCP393080	VCP391741	VCP391903
Sample Date		Client Info		23 Feb 2024	13 Sep 2023	22 Apr 2023
Machine Age	hrs	Client Info		14000	13000	12000
Oil Age	hrs	Client Info		2000	1000	4000
Filter Age	hrs	Client Info		0	0	0
Oil Changed		Client Info		Not Changd	Not Changd	Changed
Filter Changed		Client Info		Changed	Not Changd	Changed
Sample Status				NORMAL	NORMAL	NORMAL

WEAR

All component wear rates are normal.

Iron	ppm	ASTM D5185(m)	>50	6	5	8
Chromium	ppm	ASTM D5185(m)	>20	2	1	2
Nickel	ppm	ASTM D5185(m)	>10	0	<1	0
Titanium	ppm	ASTM D5185(m)		0	0	<1
Silver	ppm	ASTM D5185(m)		0	0	0
Aluminum	ppm	ASTM D5185(m)	>20	1	<1	1
Lead	ppm	ASTM D5185(m)	>20	<1	<1	1
Copper	ppm	ASTM D5185(m)	>150	1	1	2
Tin	ppm	ASTM D5185(m)	>20	0	0	0
Vanadium	ppm	ASTM D5185(m)		0	0	0
White Metal	scalar	Visual*	NONE	NONE	NONE	NONE
Yellow Metal	scalar	Visual*	NONE	NONE	NONE	NONE

CONTAMINATION

The system cleanliness is acceptable for your target ISO 4406 cleanliness code. The system and fluid cleanliness is acceptable.

Silicon	ppm	ASTM D5185(m)	>20	3	2	3
Potassium	ppm	ASTM D5185(m)	>20	<1	<1	<1
Water		WC Method	>0.1	NEG	NEG	NEG
Particles >4µm		ASTM D7647		745	1199	17884
Particles >6µm		ASTM D7647	>2500	89	272	107
Particles >14µm		ASTM D7647	>80	5	17	12
Particles >21µm		ASTM D7647	>20	2	4	4
Particles >38µm		ASTM D7647	>4	0	1	1
Particles >71µm		ASTM D7647	>3	0	0	0
Oil Cleanliness		ISO 4406 (c)	>-/18/13	17/14/10	17/15/11	21/14/11
Silt	scalar	Visual*	NONE	NONE	NONE	NONE
Debris	scalar	Visual*	NONE	NONE	NONE	NONE
Sand/Dirt	scalar	Visual*	NONE	NONE	NONE	NONE
Appearance	scalar	Visual*	NORML	NORML	NORML	NORML
Odor	scalar	Visual*	NORML	NORML	NORML	NORML
Emulsified Water	scalar	Visual*	>0.1	NEG	NEG	NEG

FLUID CONDITION

The condition of the oil is acceptable for the time in service.

Sodium	ppm	ASTM D5185(m)		2	2	3
Boron	ppm	ASTM D5185(m)	14	<1	<1	<1
Barium	ppm	ASTM D5185(m)	0.0	0	0	0
Molybdenum	ppm	ASTM D5185(m)	0.0	0	0	0
Manganese	ppm	ASTM D5185(m)	0.0	0	0	<1
Magnesium	ppm	ASTM D5185(m)	2.6	<1	<1	<1
Calcium	ppm	ASTM D5185(m)	49	64	55	39
Phosphorus	ppm	ASTM D5185(m)	354	347	393	378
Zinc	ppm	ASTM D5185(m)	419	418	431	371
Sulfur	ppm	ASTM D5185(m)	3719	2316	2044	2729
Visc @ 40°C	cSt	ASTM D7279(m)	46	41.7	42.1	39.9

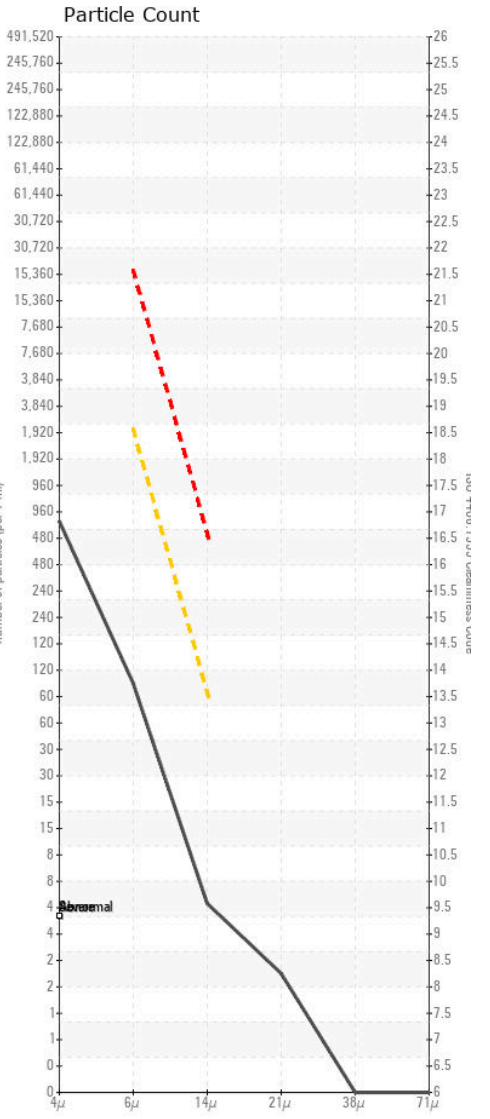
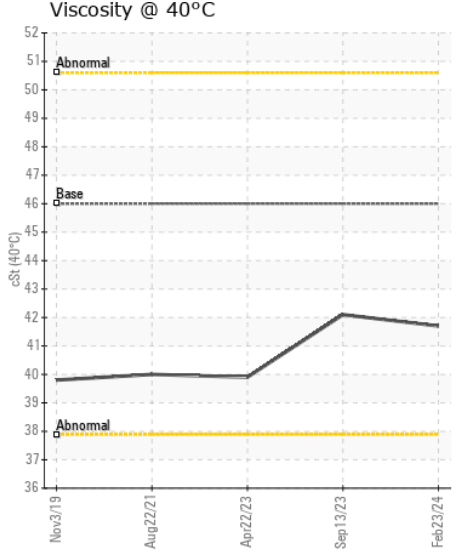
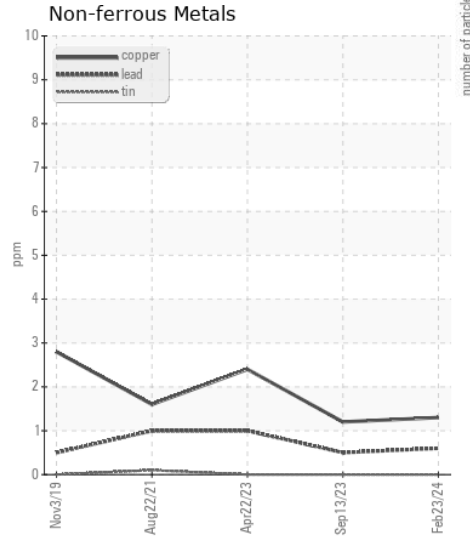
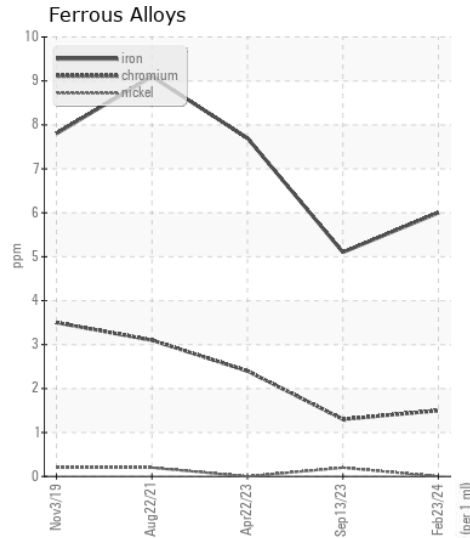
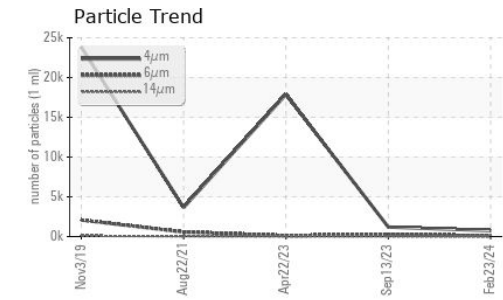
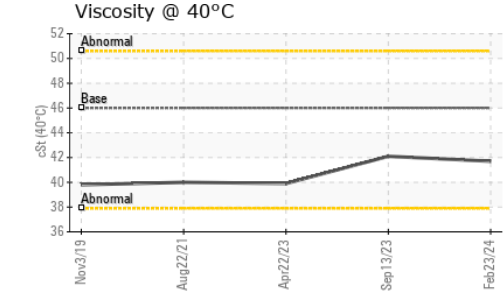
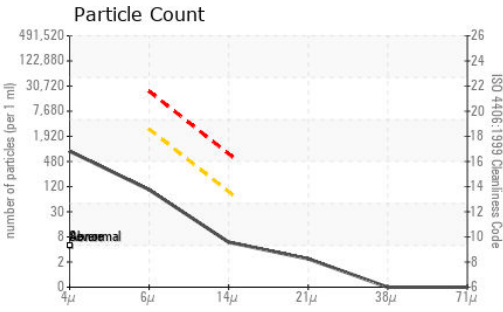

Laboratory : WearCheck - C8-1175 Appleby Line, Burlington, ON L7L 5H9
Sample No. : VCP393080 **Received** : 06 Mar 2024
Lab Number : 02620273 **Tested** : 07 Mar 2024
Unique Number : 5737383 **Diagnosed** : 07 Mar 2024 - Wes Davis
Test Package : MOB 1 (Additional Tests: PrtCount)

CRH CANADA GROUP INC.
 P.O. BOX 5400
 CONCORD, ON
 CA L4K 1B6
 Contact: Dan Brown
 dan.brown@ca.crh.com
 T:
 F:

To discuss this sample report, contact Customer Service at 1-800-268-2131.
 Test denoted (*) outside scope of accreditation, (m) method modified, (e) tested at external lab.
 Validity of results and interpretation are based on the sample and information as supplied.