



OIL ANALYSIS REPORT

WEAR	NORMAL
CONTAMINANTS	NORMAL
OIL CONDITION	NORMAL

Area
(C-GSNF)
Machine Id
BEECHCRAFT PCE-81607
Component
Left Jet Turbine
Fluid
EASTMAN TURBO OIL 2380 (--- GAL)

RECOMMENDATION

Resample at the next service interval to monitor. NOTE: Please provide information regarding reservoir capacity, filter type and micron rating with next sample.

Test	UOM	Method	Limit/Abn	Current	History1	History2
Sample Number		Client Info		WC0910025	WC0886032	WC0875115
Sample Date		Client Info		06 Mar 2024	15 Jan 2024	28 Nov 2023
TSN	hrs	Client Info		17546	17337	17152
TSO	hrs	Client Info		3929	3720	3535
Oil Age	hrs	Client Info		3532	3322	3138
Filter Age	hrs	Client Info		992	783	598
Oil Changed		Client Info		Not Changed	Not Changed	Not Changed
Filter Changed		Client Info		Changed	Changed	Not Changed
Sample Status				NORMAL	NORMAL	NORMAL

WEAR

All component wear rates are normal. The ferrography results are normal indicating no abnormal wear in the system.

Iron	ppm	ASTM D5185(m)	>8	0	0	0
Chromium	ppm	ASTM D5185(m)	>2	0	0	0
Nickel	ppm	ASTM D5185(m)	>2	0	0	0
Titanium	ppm	ASTM D5185(m)	>2	0	0	0
Silver	ppm	ASTM D5185(m)	>2	0	0	<1
Aluminum	ppm	ASTM D5185(m)	>2	0	<1	<1
Lead	ppm	ASTM D5185(m)	>3	<1	0	0
Copper	ppm	ASTM D5185(m)	>3	0	0	<1
Tin	ppm	ASTM D5185(m)	>2	0	0	0
Vanadium	ppm	ASTM D5185(m)		0	0	0
White Metal	scalar	Visual*	NONE	NONE	NONE	NONE
Yellow Metal	scalar	Visual*	NONE	NONE	NONE	NONE
Large Particles		DR-Ferr*		1.4	1.8	2.4
Small Particles		DR-Ferr*		1.2	0.2	2.1
Total Particles		DR-Ferr*	>---	2.6	2	4.5
Large Particles Percentage	%	DR-Ferr*		7.7	80	6.7
Severity Index		DR-Ferr*		0	3	1
Ferrous Rubbing	Scale 0-10	ASTM D7684*		1	1	1
Ferrous Sliding	Scale 0-10	ASTM D7684*				
Ferrous Cutting	Scale 0-10	ASTM D7684*				
Ferrous Rolling	Scale 0-10	ASTM D7684*		1	1	1
Ferrous Break-in	Scale 0-10	ASTM D7684*				
Ferrous Spheres	Scale 0-10	ASTM D7684*				
Ferrous Black Oxides	Scale 0-10	ASTM D7684*				
Ferrous Red Oxides	Scale 0-10	ASTM D7684*				
Ferrous Corrosive	Scale 0-10	ASTM D7684*				
Ferrous Other	Scale 0-10	ASTM D7684*				
Nonferrous Rubbing	Scale 0-10	ASTM D7684*				
Nonferrous Sliding	Scale 0-10	ASTM D7684*				
Nonferrous Cutting	Scale 0-10	ASTM D7684*				
Nonferrous Rolling	Scale 0-10	ASTM D7684*				
Nonferrous Other	Scale 0-10	ASTM D7684*				

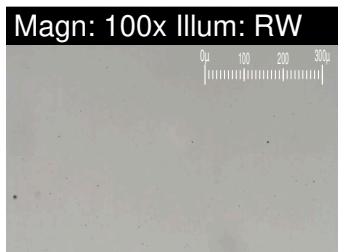
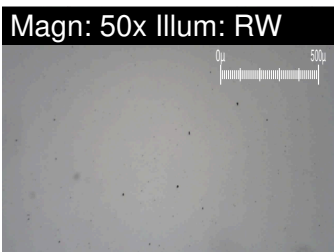

CONTAMINANTS

The water content is negligible. There is no indication of any contamination in the oil.

Silicon	ppm	ASTM D5185(m)	>8	2	2	3
Potassium	ppm	ASTM D5185(m)	>20	<1	<1	0
Water	%	ASTM D6304*	>0.1	0.012	0.016	0.033
ppm Water	ppm	ASTM D6304*	>1000	126	162	332
Silt	scalar	Visual*	NONE	NONE	NONE	NONE
Debris	scalar	Visual*	NONE	NONE	NONE	NONE
Sand/Dirt	scalar	Visual*	NONE	NONE	NONE	NONE
Appearance	scalar	Visual*	NORML	NORML	NORML	NORML
Odor	scalar	Visual*	NORML	NORML	NORML	NORML
Emulsified Water	scalar	Visual*	>0.1	NEG	NEG	NEG
Carbonaceous Material	Scale 0-10	ASTM D7684*				
Sand/Dirt	Scale 0-10	ASTM D7684*				1
Fibres	Scale 0-10	ASTM D7684*				
Spheres	Scale 0-10	ASTM D7684*				
Other	Scale 0-10	ASTM D7684*		1	1	1

OIL CONDITION

The AN level is acceptable for this fluid. The condition of the oil is suitable for further service.

Sodium	ppm	ASTM D5185(m)		0	0	<1
Boron	ppm	ASTM D5185(m)	0	0	0	<1
Barium	ppm	ASTM D5185(m)	0	0	0	<1
Molybdenum	ppm	ASTM D5185(m)	0	0	0	0
Manganese	ppm	ASTM D5185(m)		0	0	0
Magnesium	ppm	ASTM D5185(m)	0	0	<1	0
Calcium	ppm	ASTM D5185(m)	0	0	0	0
Phosphorus	ppm	ASTM D5185(m)	2500	2690	2645	2692
Zinc	ppm	ASTM D5185(m)	0	<1	1	2
Sulfur	ppm	ASTM D5185(m)	0	0	0	4
Acid Number (AN)	mg KOH/g	ASTM D974*	0.43	0.29	0.27	0.27
Visc @ 40°C	cSt	ASTM D7279(m)	24.2	24.1	23.6	24.0
Visc @ 100°C	cSt	ASTM D7279(m)	4.97	5.0	5	4.9
Viscosity Index (VI)	Scale	ASTM D2270*	134	137	143	130
Lubricant Degradation	Scale 0-10	ASTM D7684*				

Ferrous Alloys

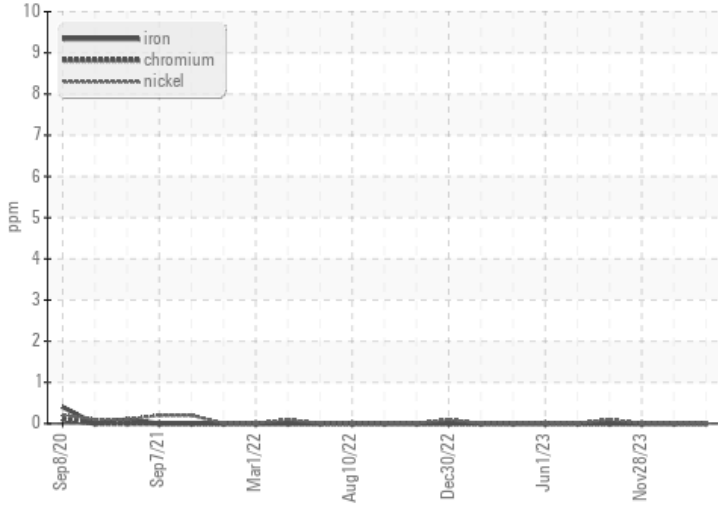

Non-ferrous Metals

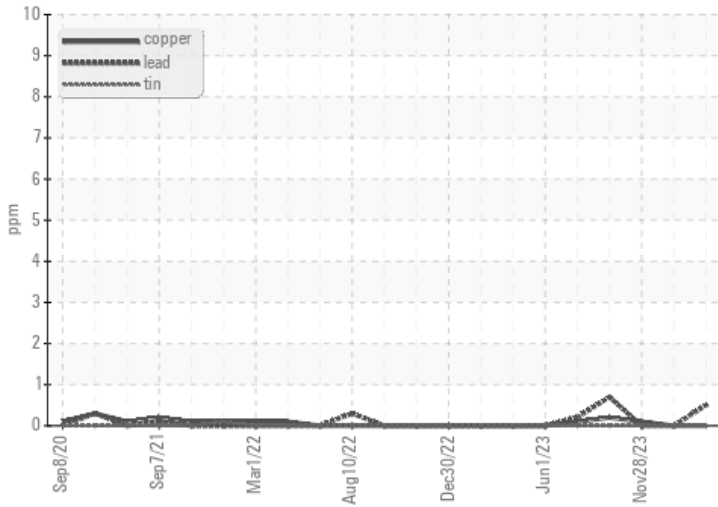

Viscosity @ 40°C

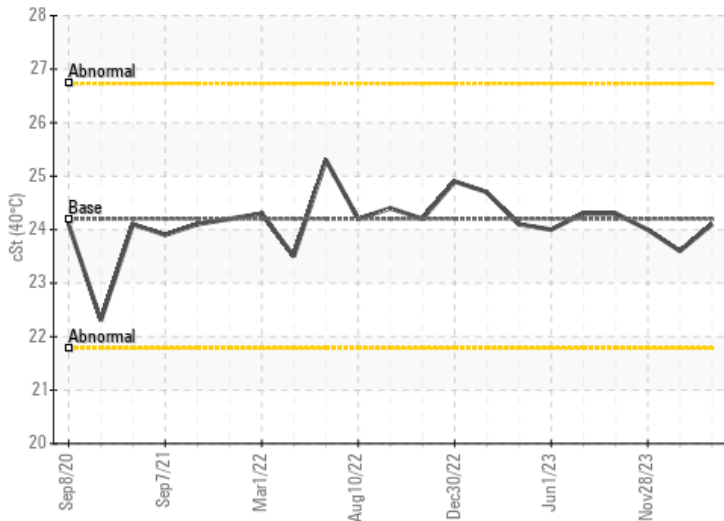

Acid Number

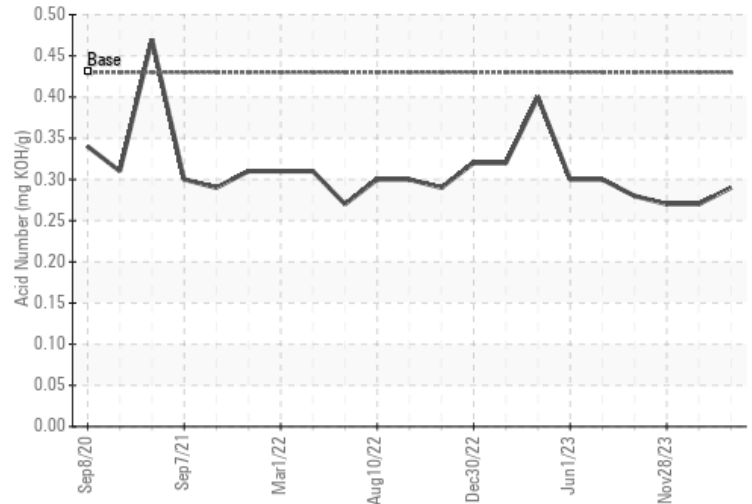

Laboratory : WearCheck - C8-1175 Appleby Line, Burlington, ON L7L 5H9
Sample No. : WC0910025
Lab Number : 02620535
Unique Number : 5737645
Test Package : AVI 3

Received : 07 Mar 2024
Tested : 08 Mar 2024
Diagnosed : 08 Mar 2024 - Kevin Marson

Skynorth Air
 175 West Hangar Road
 Winnipeg, MB
 CA R3J 3Z1

Contact: Rowena Roopchand
 parts@skynorthair.com

T: (204)338-8039
 F:

To discuss this sample report, contact Customer Service at 1-800-268-2131.
 Test denoted (*) outside scope of accreditation, (m) method modified, (e) tested at external lab.
 Validity of results and interpretation are based on the sample and information as supplied.

This page left intentionally blank