



LIEBHERR

OIL ANALYSIS REPORT

WEAR	NORMAL
CONTAMINATION	NORMAL
FLUID CONDITION	NORMAL



Area
[601598+10240867]
 Machine Id
LIEBHERR LH30M 112545-1253
 Component
Hydraulic System
 Fluid
{not provided} (--- GAL)

RECOMMENDATION

Resample at the next service interval to monitor. Please specify the brand, type, and viscosity of the oil on your next sample.

Test	UOM	Method	Limit/Abn	Current	History1	History2
Sample Number		Client Info		LH0274832	LH	LH0270118
Sample Date		Client Info		04 Mar 2024	07 Dec 2023	27 Sep 2023
Machine Age	hrs	Client Info		0	13530	1297
Oil Age	hrs	Client Info		0	0	0
Filter Age	hrs	Client Info		0	0	0
Oil Changed		Client Info		N/A	N/A	Not Changd
Filter Changed		Client Info		N/A	N/A	N/A
Sample Status				NORMAL	NORMAL	MARGINAL

WEAR

All component wear rates are normal.

Iron	ppm	ASTM D5185(m)	>50	22	20	20
Chromium	ppm	ASTM D5185(m)	>5	<1	<1	<1
Nickel	ppm	ASTM D5185(m)	>2	0	<1	<1
Titanium	ppm	ASTM D5185(m)		0	0	0
Silver	ppm	ASTM D5185(m)		0	<1	<1
Aluminum	ppm	ASTM D5185(m)	>2	<1	<1	0
Lead	ppm	ASTM D5185(m)	>4	<1	<1	<1
Copper	ppm	ASTM D5185(m)	>10	6	5	6
Tin	ppm	ASTM D5185(m)	>2	0	0	0
Vanadium	ppm	ASTM D5185(m)		0	0	0
White Metal	scalar	Visual*	NONE	NONE	NONE	▲ VLITE
Yellow Metal	scalar	Visual*	NONE	NONE	NONE	NONE

CONTAMINATION

The system cleanliness is acceptable for your target ISO 4406 cleanliness code. The system and fluid cleanliness is acceptable.

Silicon	ppm	ASTM D5185(m)	>17	<1	<1	<1
Potassium	ppm	ASTM D5185(m)	>20	1	3	0
Water		WC Method	>0.1	NEG	NEG	NEG
Particles >4µm		ASTM D7647	>20000	5258	3429	3642
Particles >6µm		ASTM D7647	>5000	1586	891	889
Particles >14µm		ASTM D7647	>640	125	42	43
Particles >21µm		ASTM D7647	>160	37	8	9
Particles >38µm		ASTM D7647	>40	2	1	0
Particles >71µm		ASTM D7647	>10	0	1	0
Oil Cleanliness		ISO 4406 (c)	>21/19/16	20/18/14	19/17/13	19/17/13
Silt	scalar	Visual*	NONE	NONE	NONE	NONE
Debris	scalar	Visual*	NONE	NONE	NONE	NONE
Sand/Dirt	scalar	Visual*	NONE	VLITE	NONE	NONE
Appearance	scalar	Visual*	NORML	NORML	NORML	NORML
Odor	scalar	Visual*	NORML	NORML	NORML	NORML
Emulsified Water	scalar	Visual*	>0.1	NEG	NEG	NEG

FLUID CONDITION

The condition of the oil is acceptable for the time in service.

Sodium	ppm	ASTM D5185(m)		2	3	2
Boron	ppm	ASTM D5185(m)		<1	<1	<1
Barium	ppm	ASTM D5185(m)		0	<1	<1
Molybdenum	ppm	ASTM D5185(m)		0	0	0
Manganese	ppm	ASTM D5185(m)		0	0	0
Magnesium	ppm	ASTM D5185(m)		4	3	3
Calcium	ppm	ASTM D5185(m)		293	290	310
Phosphorus	ppm	ASTM D5185(m)		634	605	627
Zinc	ppm	ASTM D5185(m)		784	792	799
Sulfur	ppm	ASTM D5185(m)		2122	2063	2134
Visc @ 40°C	cSt	ASTM D7279(m)		40.9	41.4	41.2

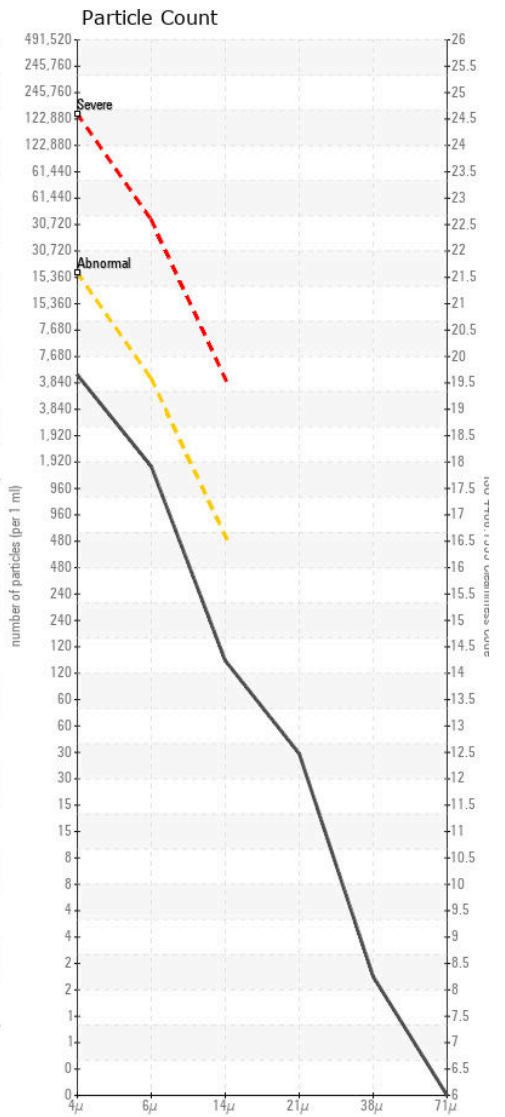
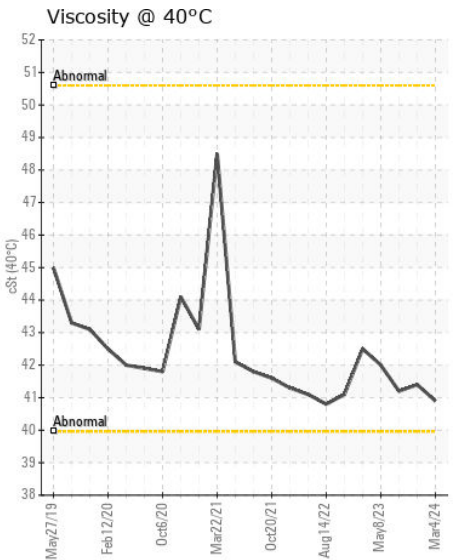
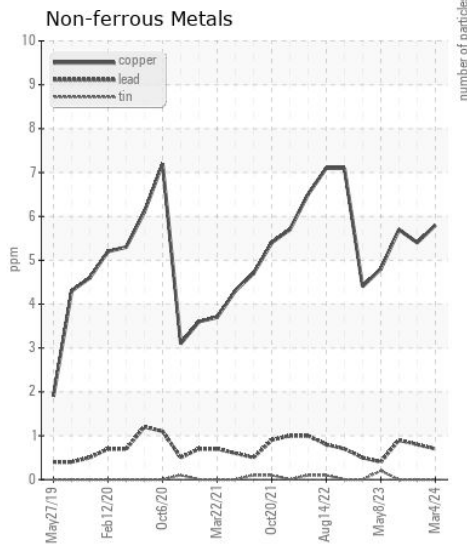
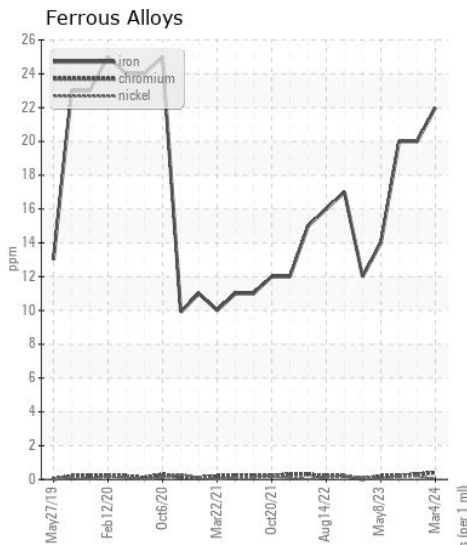
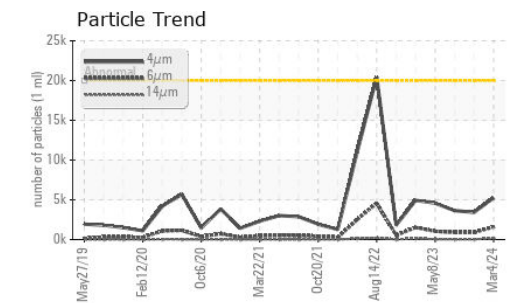
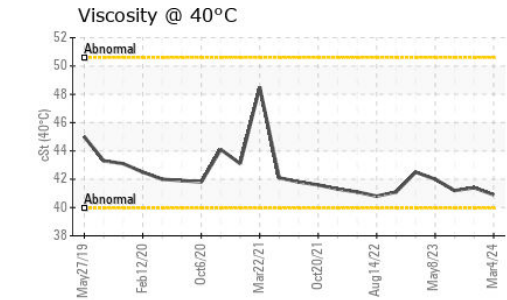
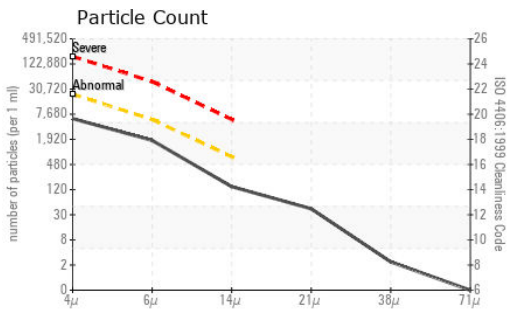

ISO 17025:2017
Accredited
Laboratory

Laboratory : WearCheck - C8-1175 Appleby Line, Burlington, ON L7L 5H9
Sample No. : LH0274832 **Received** : 07 Mar 2024
Lab Number : 02620604 **Tested** : 08 Mar 2024
Unique Number : 5737714 **Diagnosed** : 08 Mar 2024 - Wes Davis
Test Package : MOB 1 (Additional Tests: PrtCount)

To discuss this sample report, contact Customer Service at 1-800-268-2131.
 Test denoted (*) outside scope of accreditation, (m) method modified, (e) tested at external lab.
 Validity of results and interpretation are based on the sample and information as supplied.

GREEN METALS CANADA
 224 BEARDS LANE
 WOODSTOCK, ON
 CA N4S 7W3
 Contact: Jamie Depotie
 jdepotie@gmcan.ca
 T: (519)539-1313
 F: (519)539-5130