



OIL ANALYSIS REPORT

WEAR	NORMAL
CONTAMINATION	NORMAL
FLUID CONDITION	NORMAL

Area
Hyd. shack # 2
Machine Id
Q400#1 (S/N 8424)
Component
Hydraulic System
Fluid
ESSO NUTO H ISO 32 (200 GAL)

RECOMMENDATION

This is a baseline read-out on the submitted sample.

Test	UOM	Method	Limit/Abn	Current	History1	History2
Sample Number		Client Info		PP	PP	WC0777385
Sample Date		Client Info		08 Apr 2024	26 Mar 2024	18 Dec 2023
Machine Age	hrs	Client Info		0	0	0
Oil Age	hrs	Client Info		0	0	0
Filter Age	hrs	Client Info		0	0	0
Oil Changed		Client Info		N/A	N/A	N/A
Filter Changed		Client Info		N/A	N/A	N/A
Sample Status				NORMAL	NORMAL	SEVERE

WEAR

{not applicable}

White Metal	scalar	Visual*	NONE	NONE	NONE	NONE
Yellow Metal	scalar	Visual*	NONE	NONE	NONE	NONE

CONTAMINATION

MPC (Membrane Patch Colorimetry) test indicates acceptable levels of varnish present.

Water		WC Method	>0.05	NEG	NEG	NEG
MPC Varnish Potential	Scale	ASTM D7843(m)*	>15	8	8	▲ 63
Silt	scalar	Visual*	NONE	NONE	NONE	NONE
Debris	scalar	Visual*	NONE	NONE	NONE	NONE
Sand/Dirt	scalar	Visual*	NONE	VLITE	NONE	NONE
Appearance	scalar	Visual*	NORML	NORML	NORML	NORML
Odor	scalar	Visual*	NORML	NORML	NORML	NORML

MPC (Varnish Test)

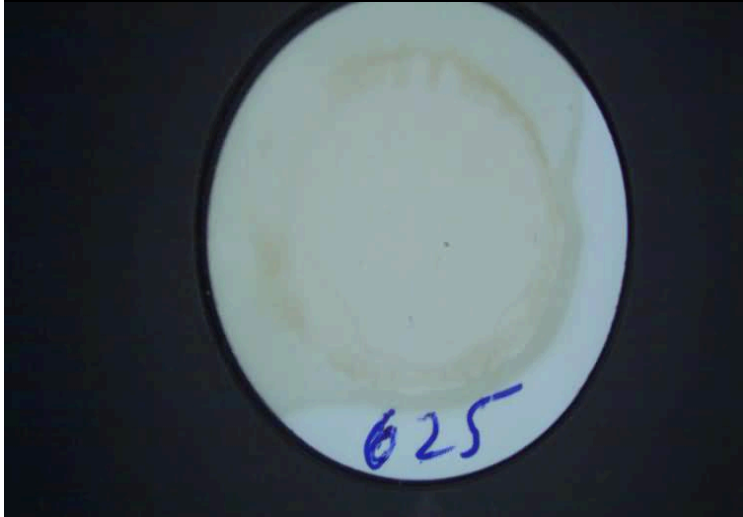

Sample Color & Clarity





ISO 17025:2017
Accredited
Laboratory

Laboratory : WearCheck - C8-1175 Appleby Line, Burlington, ON L7L 5H9
Sample No. : PP
Lab Number : 02628625
Unique Number : 5761757
Test Package : TEST (Additional Tests: MPC)

Received : 12 Apr 2024
Tested : 15 Apr 2024
Diagnosed : 15 Apr 2024 - Kevin Marson

FLIGHTSAFETY CANADA LIMITED
95 GARRATT BOULEVARD
TORONTO, ON
CA M3K 2A5
Contact: Mark Gris
mark.gris@flightsafety.com
T: (416)638-9313
F: (416)638-3348

*To discuss this sample report, contact Customer Service at 1-800-268-2131.
Test denoted (*) outside scope of accreditation, (m) method modified, (e) tested at external lab.
Validity of results and interpretation are based on the sample and information as supplied.*

This page left intentionally blank