



OIL ANALYSIS REPORT

WEAR	NORMAL
CONTAMINATION	NORMAL
FLUID CONDITION	NORMAL

Machine Id
1000888709 366.1689 (S/N 1000047370)

Component
Gearbox
 Fluid
KLUBER KLUBEROIL 4 UH1-220 N (--- GAL)

RECOMMENDATION

Resample at the next service interval to monitor. NOTE: Please provide information regarding reservoir capacity, filter type and micron rating with next sample.

WEAR

All component wear rates are normal.

CONTAMINATION

There is no indication of any contamination in the oil.

FLUID CONDITION

The AN level is acceptable for this fluid. The condition of the oil is suitable for further service.

Test	UOM	Method	Limit/Abn	Current	History1	History2
Sample Number		Client Info		WC0904615	WC0789012	WC0848525
Sample Date		Client Info		23 Mar 2024	30 Dec 2023	21 Oct 2023
Machine Age	hrs	Client Info		0	0	0
Oil Age	hrs	Client Info		0	0	0
Filter Age	hrs	Client Info		0	0	0
Oil Changed		Client Info		Not Changd	Not Changd	Not Changd
Filter Changed		Client Info		Changed	Changed	Changed
Sample Status				NORMAL	NORMAL	ABNORMAL
PQ		ASTM D8184*		0	0	0
Iron	ppm	ASTM D5185(m)	>200	<1	48	78
Chromium	ppm	ASTM D5185(m)	>15	0	<1	<1
Nickel	ppm	ASTM D5185(m)	>15	0	0	<1
Titanium	ppm	ASTM D5185(m)		0	0	0
Silver	ppm	ASTM D5185(m)		0	0	<1
Aluminum	ppm	ASTM D5185(m)	>25	0	<1	0
Lead	ppm	ASTM D5185(m)	>100	0	0	<1
Copper	ppm	ASTM D5185(m)	>200	<1	0	<1
Tin	ppm	ASTM D5185(m)	>25	0	0	0
Vanadium	ppm	ASTM D5185(m)		0	0	0
White Metal	scalar	Visual*	NONE	NONE	NONE	NONE
Yellow Metal	scalar	Visual*	NONE	NONE	NONE	NONE
Silicon	ppm	ASTM D5185(m)	>50	7	14	16
Potassium	ppm	ASTM D5185(m)	>20	0	<1	<1
Water		WC Method	>0.2	NEG	NEG	NEG
Silt	scalar	Visual*	NONE	NONE	NONE	NONE
Debris	scalar	Visual*	NONE	NONE	NONE	VLITE
Sand/Dirt	scalar	Visual*	NONE	VLITE	NONE	NONE
Appearance	scalar	Visual*	NORML	NORML	NORML	▲ WGOIL
Odor	scalar	Visual*	NORML	NORML	NORML	NORML
Emulsified Water	scalar	Visual*	>0.2	NEG	NEG	.2%
Sodium	ppm	ASTM D5185(m)		0	0	<1
Boron	ppm	ASTM D5185(m)		<1	0	<1
Barium	ppm	ASTM D5185(m)		0	0	0
Molybdenum	ppm	ASTM D5185(m)		0	0	0
Manganese	ppm	ASTM D5185(m)		0	0	0
Magnesium	ppm	ASTM D5185(m)		0	<1	0
Calcium	ppm	ASTM D5185(m)		0	<1	<1
Phosphorus	ppm	ASTM D5185(m)		640	563	601
Zinc	ppm	ASTM D5185(m)		5	2	4
Sulfur	ppm	ASTM D5185(m)		627	701	637
Acid Number (AN)	mg KOH/g	ASTM D974*		1.19	0.83	1.11
Visc @ 40°C	cSt	ASTM D7279(m)	220	220	224	222

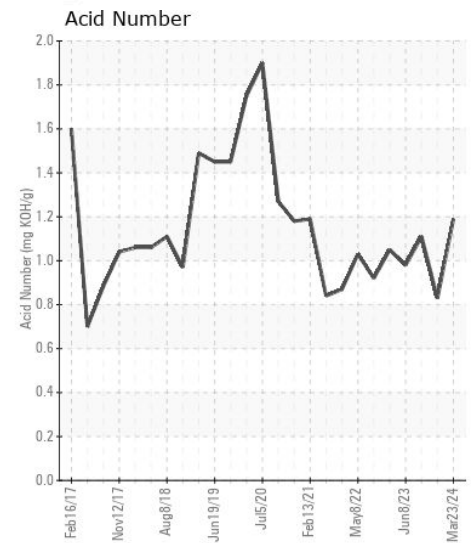
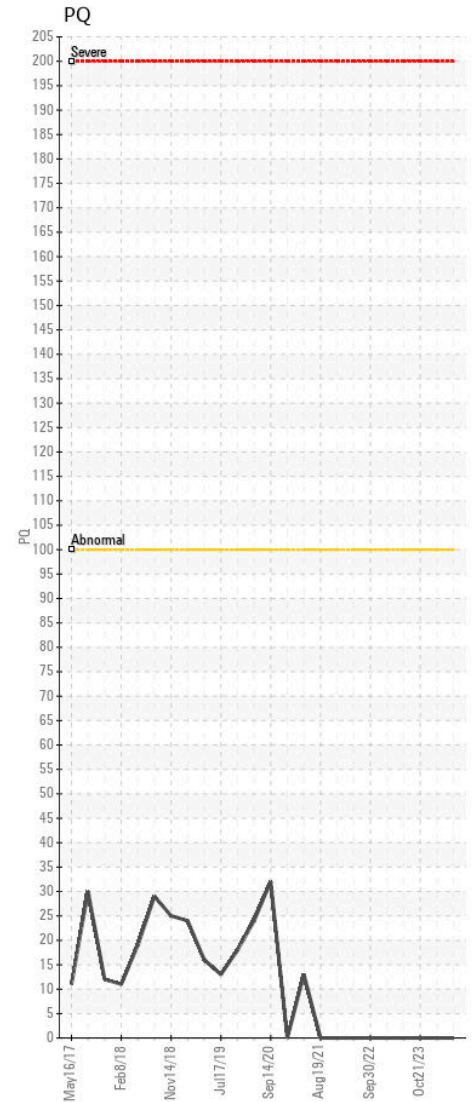
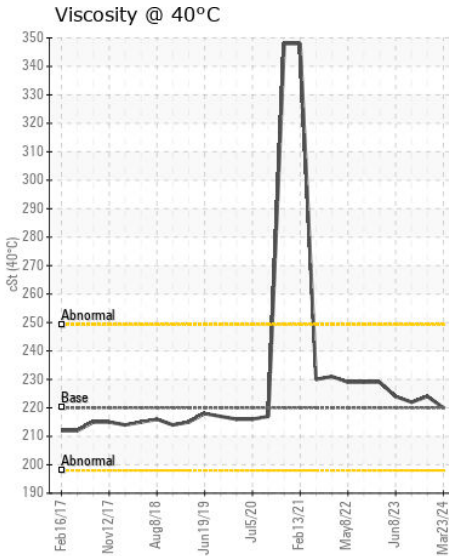
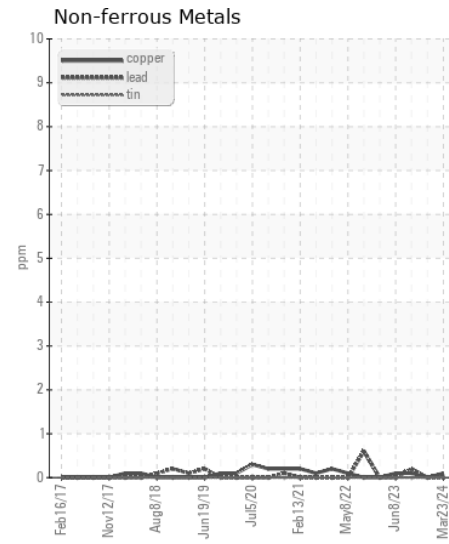
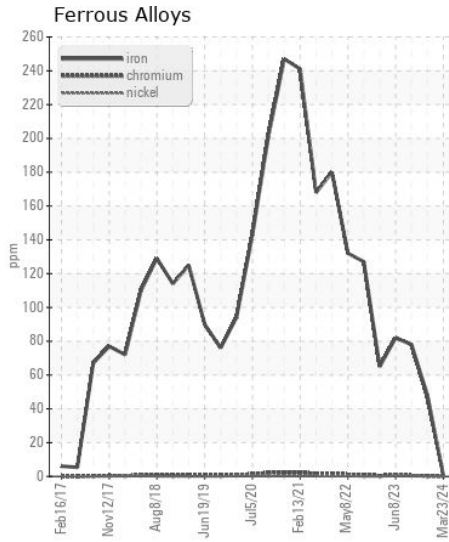
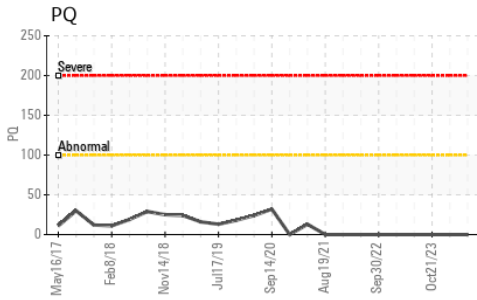
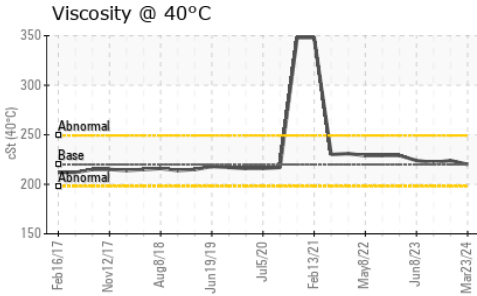
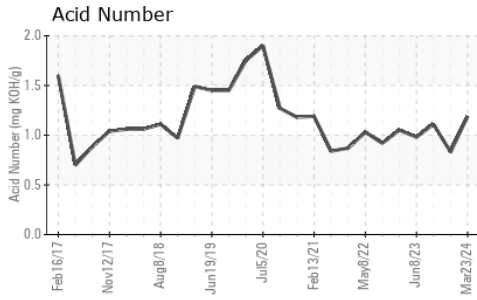

Laboratory : WearCheck - C8-1175 Appleby Line, Burlington, ON L7L 5H9
Sample No. : WC0904615 **Received** : 19 Apr 2024
Lab Number : 02630396 **Tested** : 22 Apr 2024
Unique Number : 5763528 **Diagnosed** : 22 Apr 2024 - Wes Davis
Test Package : IND 2 (Additional Tests: TAN Man)

To discuss this sample report, contact Customer Service at 1-800-268-2131.
 Test denoted (*) outside scope of accreditation, (m) method modified, (e) tested at external lab.
 Validity of results and interpretation are based on the sample and information as supplied.

Cargill Meat Solutions
 165 Dunlop Drive
 Guelph, ON
 CA N1L 1P4
 Contact: Jakub Posluszny
 jakub_posluszny@cargill.com
 T: (519)823-5200
 F: (519)823-5893