



OIL ANALYSIS REPORT

WEAR	NORMAL
CONTAMINATION	NORMAL
FLUID CONDITION	NORMAL

Area
Harvest Gear Drives [413625271]
 Machine Id
366.2655 Eviscerating Chain (1000051966) (S/N 0221-07742-1419)
 Component
Gear Drive
 Fluid
KLUBER KLUBEROIL 4 UH1-460 N (--- GAL)

RECOMMENDATION

Confirm the source of the lubricant being utilized for top-up/fill. Resample at the next service interval to monitor. NOTE: Please provide information regarding reservoir capacity, filter type and micron rating with next sample.

Test	UOM	Method	Limit/Abn	Current	History1	History2
Sample Number		Client Info		WC0912755	WC0904617	WC0884771
Sample Date		Client Info		04 Apr 2024	08 Feb 2024	16 Jan 2024
Machine Age	hrs	Client Info		0	0	0
Oil Age	hrs	Client Info		0	0	0
Filter Age	hrs	Client Info		0	0	0
Oil Changed		Client Info		N/A	Not Changd	N/A
Filter Changed		Client Info		N/A	Changed	N/A
Sample Status				NORMAL	NORMAL	NORMAL

WEAR

All component wear rates are normal.

PQ		ASTM D8184*		2	3	0
Iron	ppm	ASTM D5185(m)	>150	12	12	11
Chromium	ppm	ASTM D5185(m)	>10	0	0	0
Nickel	ppm	ASTM D5185(m)	>10	0	<1	0
Titanium	ppm	ASTM D5185(m)		0	0	0
Silver	ppm	ASTM D5185(m)		0	0	0
Aluminum	ppm	ASTM D5185(m)	>25	0	<1	<1
Lead	ppm	ASTM D5185(m)	>100	0	<1	0
Copper	ppm	ASTM D5185(m)	>50	9	11	10
Tin	ppm	ASTM D5185(m)	>10	<1	<1	<1
Vanadium	ppm	ASTM D5185(m)		0	0	0
White Metal	scalar	Visual*	NONE	NONE	NONE	NONE
Yellow Metal	scalar	Visual*	NONE	NONE	NONE	NONE

CONTAMINATION

There is no indication of any contamination in the oil.

Silicon	ppm	ASTM D5185(m)	>50	15	15	14
Potassium	ppm	ASTM D5185(m)	>20	3	2	2
Water		WC Method	>0.1	NEG	NEG	NEG
Silt	scalar	Visual*	NONE	NONE	NONE	NONE
Debris	scalar	Visual*	NONE	VLITE	NONE	NONE
Sand/Dirt	scalar	Visual*	NONE	NONE	NONE	NONE
Appearance	scalar	Visual*	NORML	NORML	NORML	NORML
Odor	scalar	Visual*	NORML	NORML	NORML	NORML
Emulsified Water	scalar	Visual*	>0.1	NEG	NEG	.5%

FLUID CONDITION

Additive levels indicate the addition of a different brand, or type of oil. The AN level is acceptable for this fluid. The condition of the oil is suitable for further service.

Sodium	ppm	ASTM D5185(m)		0	0	0
Boron	ppm	ASTM D5185(m)		4	2	2
Barium	ppm	ASTM D5185(m)		<1	<1	<1
Molybdenum	ppm	ASTM D5185(m)		4	3	3
Manganese	ppm	ASTM D5185(m)		0	0	0
Magnesium	ppm	ASTM D5185(m)		<1	<1	<1
Calcium	ppm	ASTM D5185(m)		57	62	62
Phosphorus	ppm	ASTM D5185(m)		590	625	618
Zinc	ppm	ASTM D5185(m)		28	29	28
Sulfur	ppm	ASTM D5185(m)		685	720	721
Acid Number (AN)	mg KOH/g	ASTM D974*		0.72	0.66	0.66
Visc @ 40°C	cSt	ASTM D7279(m)	460	419	422	424

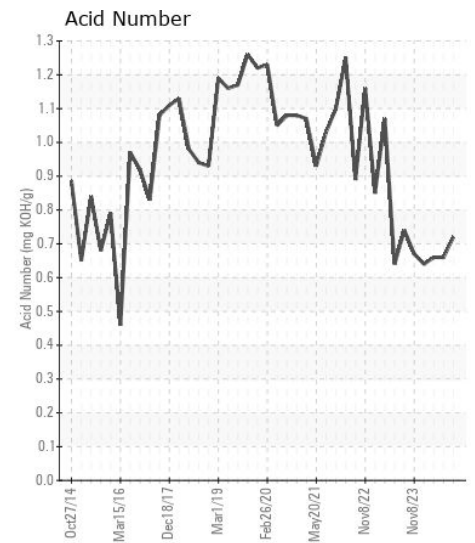
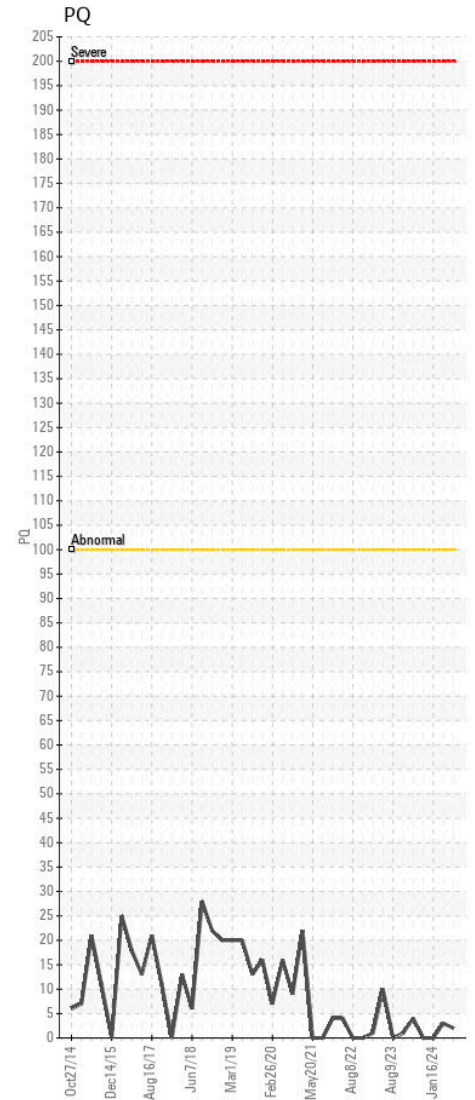
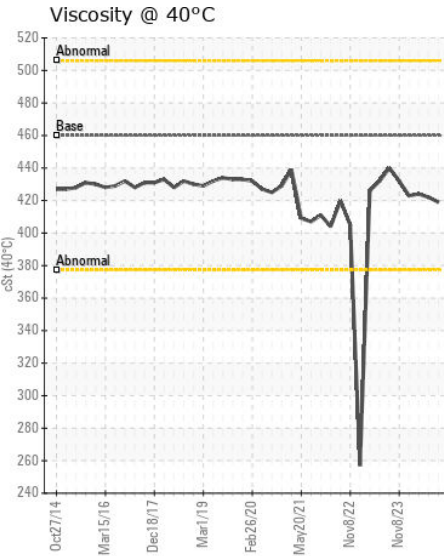
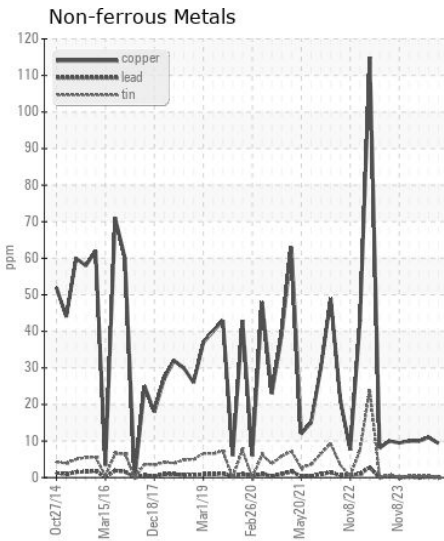
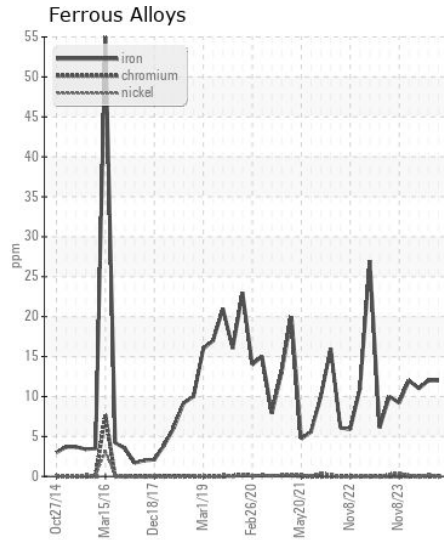
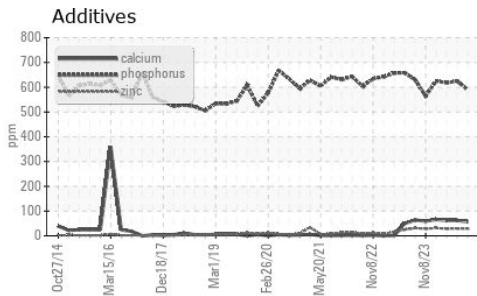
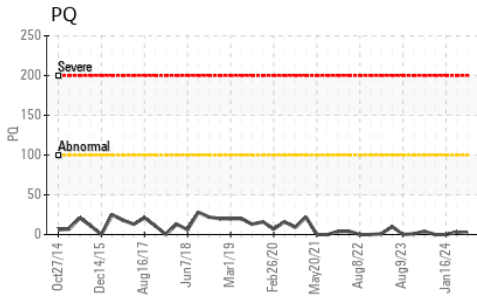
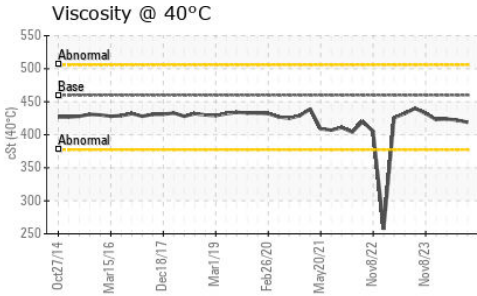
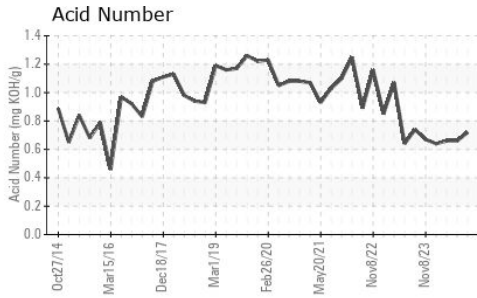

Laboratory : WearCheck - C8-1175 Appleby Line, Burlington, ON L7L 5H9
Sample No. : WC0912755 **Received** : 19 Apr 2024
Lab Number : 02630398 **Tested** : 23 Apr 2024
Unique Number : 5763530 **Diagnosed** : 23 Apr 2024 - Kevin Marson
Test Package : IND 2 (Additional Tests: TAN Man)

To discuss this sample report, contact Customer Service at 1-800-268-2131.
 Test denoted (*) outside scope of accreditation, (m) method modified, (e) tested at external lab.
 Validity of results and interpretation are based on the sample and information as supplied.

Cargill Meat Solutions
 165 Dunlop Drive
 Guelph, ON
 CA N1L 1P4
 Contact: Jakub Posluszny
 jakub_posluszny@cargill.com
 T: (519)823-5200
 F: (519)823-5893