



OIL ANALYSIS REPORT

WEAR	NORMAL
CONTAMINANTS	NORMAL
OIL CONDITION	NORMAL



Machine Id
CATERPILLAR DG#1 (S/N DPC00206)
Component
Port Main Engine
Fluid
PETRO CANADA DURON HP 15W40 (625 LTR)

RECOMMENDATION

Resample at the next service interval to monitor.

WEAR

All component wear rates are normal. The ferrography results are normal indicating no abnormal wear in the system.

Test	UOM	Method	Limit/Abn	Current	History1	History2
Sample Number		Client Info		WC0883774	WC0883766	WC0757629
Sample Date		Client Info		28 Mar 2024	01 Mar 2024	22 Oct 2023
Machine Age	hrs	Client Info		11261	10837	10159
Oil Age	hrs	Client Info		1000	53	922
Filter Age	hrs	Client Info		1000	53	0
Oil Changed		Client Info		N/A	Not Changd	Changed
Filter Changed		Client Info		N/A	Not Changd	Changed
Sample Status				NORMAL	NORMAL	NORMAL

PQ		ASTM D8184*		0	---	0
Iron	ppm	ASTM D5185(m)	>120	2	1	7
Chromium	ppm	ASTM D5185(m)	>10	0	0	0
Nickel	ppm	ASTM D5185(m)	>5	0	0	<1
Titanium	ppm	ASTM D5185(m)		0	0	0
Silver	ppm	ASTM D5185(m)	>5	0	0	<1
Aluminum	ppm	ASTM D5185(m)	>20	1	<1	<1
Lead	ppm	ASTM D5185(m)	>40	0	0	1
Copper	ppm	ASTM D5185(m)	>300	<1	3	11
Tin	ppm	ASTM D5185(m)	>10	0	0	0
Vanadium	ppm	ASTM D5185(m)		0	0	0
White Metal	scalar	Visual*	NONE	NONE	---	---
Yellow Metal	scalar	Visual*	NONE	NONE	---	---
Large Particles		DR-Ferr*		11.4	---	5.0
Small Particles		DR-Ferr*		7.5	---	4.1
Total Particles		DR-Ferr*	>---	18.9	---	9.1
Large Particles Percentage	%	DR-Ferr*		20.6	---	9.9
Severity Index		DR-Ferr*		44	---	5
Ferrous Rubbing	Scale 0-10	ASTM D7684*		3		3
Ferrous Sliding	Scale 0-10	ASTM D7684*				
Ferrous Cutting	Scale 0-10	ASTM D7684*				
Ferrous Rolling	Scale 0-10	ASTM D7684*		1		1
Ferrous Break-in	Scale 0-10	ASTM D7684*				
Ferrous Spheres	Scale 0-10	ASTM D7684*				
Ferrous Black Oxides	Scale 0-10	ASTM D7684*		1		1
Ferrous Red Oxides	Scale 0-10	ASTM D7684*				
Ferrous Corrosive	Scale 0-10	ASTM D7684*				
Ferrous Other	Scale 0-10	ASTM D7684*				
Nonferrous Rubbing	Scale 0-10	ASTM D7684*				
Nonferrous Sliding	Scale 0-10	ASTM D7684*				
Nonferrous Cutting	Scale 0-10	ASTM D7684*				
Nonferrous Rolling	Scale 0-10	ASTM D7684*				
Nonferrous Other	Scale 0-10	ASTM D7684*				

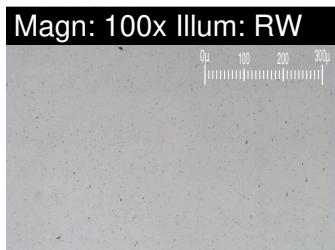
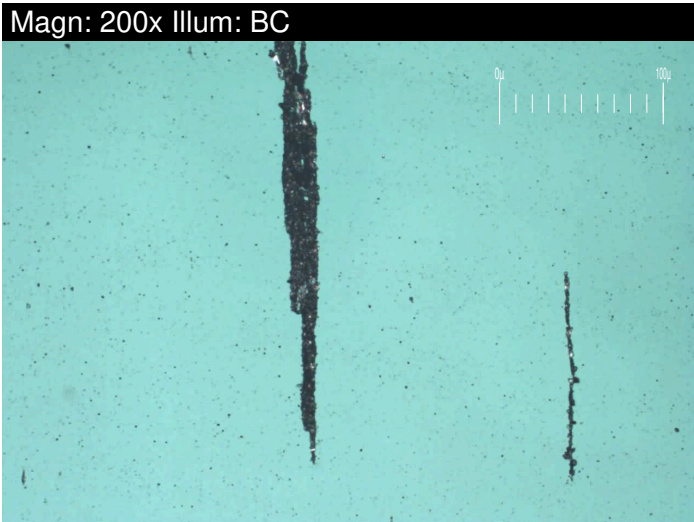

CONTAMINANTS

There is no indication of any contamination in the oil.

Silicon	ppm	ASTM D5185(m)	>25	3	2	3
Potassium	ppm	ASTM D5185(m)	>20	0	0	0
Fuel		WC Method	>4.0	<1.0	<1.0	1.8
Water		WC Method	>0.1	NEG	NEG	NEG
Glycol		WC Method		NEG	NEG	NEG
Soot %	%	ASTM D7844*		0	0	0
Nitration	Abs/cm	ASTM D7624*	>20	5.9	4.6	6.8
Sulfation	Abs/.1mm	ASTM D7415*	>30	18.6	17.8	19.8
Silt	scalar	Visual*	NONE	NONE	---	---
Debris	scalar	Visual*	NONE	NONE	---	---
Sand/Dirt	scalar	Visual*	NONE	NONE	---	---
Appearance	scalar	Visual*	NORML	NORML	---	---
Odor	scalar	Visual*	NORML	NORML	NORML	NORML
Emulsified Water	scalar	Visual*	>0.1	NEG	NEG	NEG
Carbonaceous Material	Scale 0-10	ASTM D7684*				
Sand/Dirt	Scale 0-10	ASTM D7684*		1		1
Fibres	Scale 0-10	ASTM D7684*				
Spheres	Scale 0-10	ASTM D7684*				
Other	Scale 0-10	ASTM D7684*		1		1

OIL CONDITION

The BN result indicates that there is suitable alkalinity remaining in the oil. The condition of the oil is suitable for further service.

Sodium	ppm	ASTM D5185(m)		2	1	2
Boron	ppm	ASTM D5185(m)	0	2	0	3
Barium	ppm	ASTM D5185(m)	0	0	0	<1
Molybdenum	ppm	ASTM D5185(m)	60	58	58	59
Manganese	ppm	ASTM D5185(m)	0	0	0	0
Magnesium	ppm	ASTM D5185(m)	1010	979	972	964
Calcium	ppm	ASTM D5185(m)	1070	1045	1048	1053
Phosphorus	ppm	ASTM D5185(m)	1150	992	985	1007
Zinc	ppm	ASTM D5185(m)	1270	1176	1167	1193
Sulfur	ppm	ASTM D5185(m)	2060	2548	2535	2542
Oxidation	Abs/.1mm	ASTM D7414*	>25	14.1	13.1	15.4
Base Number (BN)	mg KOH/g	ASTM D2896*	9.8	9.54	---	7.78
Visc @ 100°C	cSt	ASTM D7279(m)	15.6	13.8	14.6	13.0
Lubricant Degradation	Scale 0-10	ASTM D7684*				

Ferrous Alloys

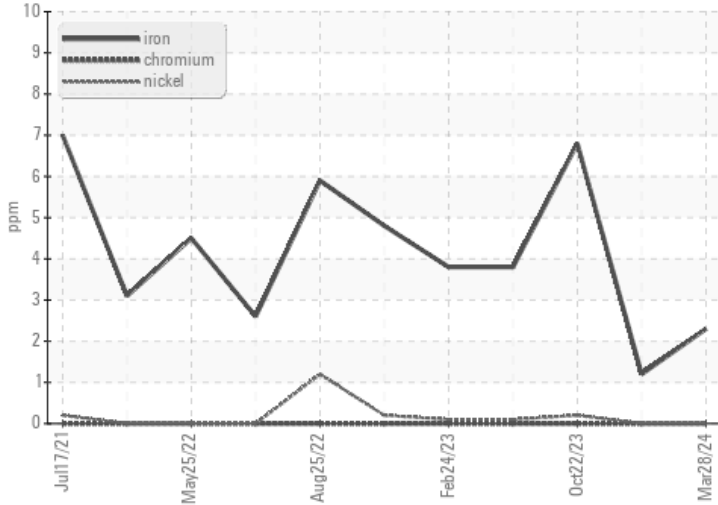

Non-ferrous Metals

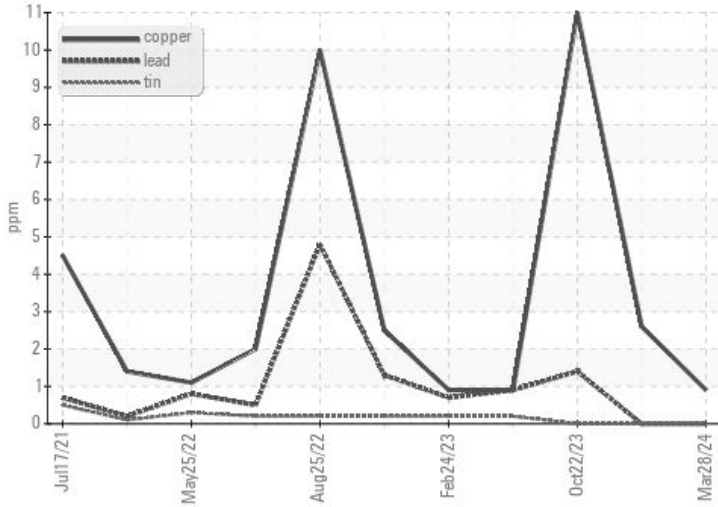

PQ

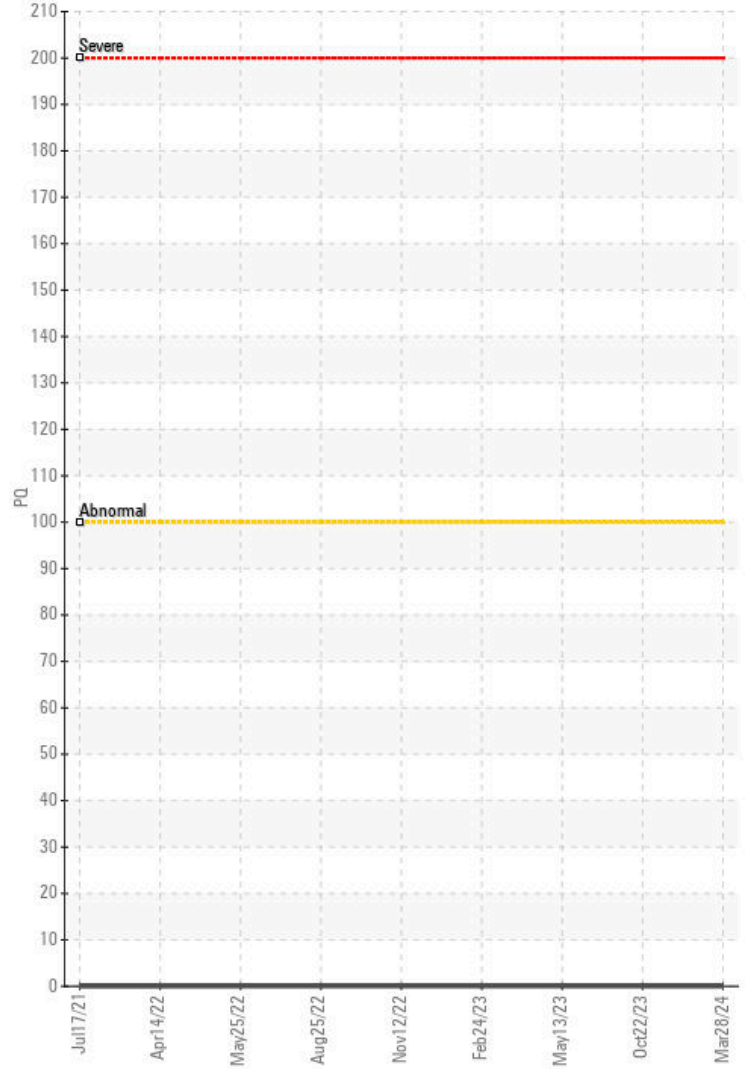

Viscosity @ 100°C

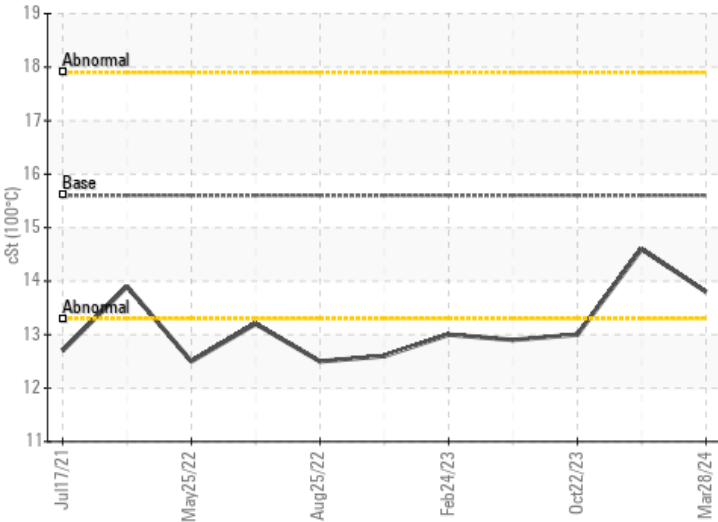

Base Number

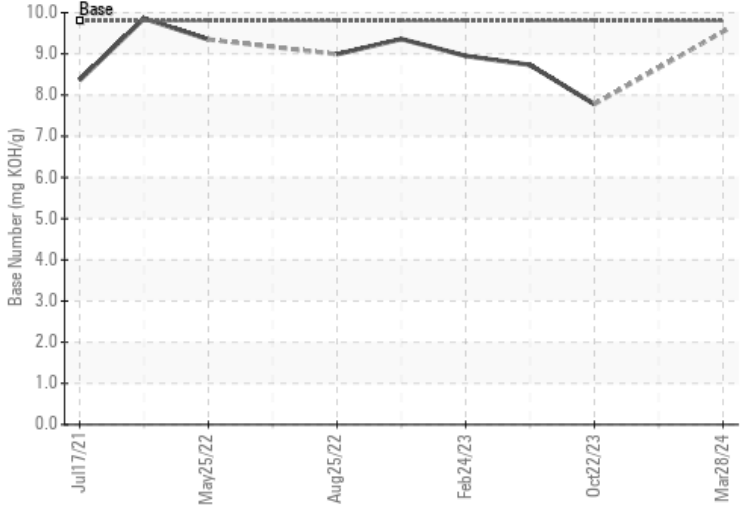

Laboratory : WearCheck - C8-1175 Appleby Line, Burlington, ON L7L 5H9
Sample No. : WC0883774
Lab Number : 02630433
Unique Number : 5763565
Test Package : MAR 3 (Additional Tests: Visual)

Canadian Coast Guard - John Cabot
 280 Southside Road
 St. John's, NL
 CA A1E 0A3
 Contact: Chief Engineer
 johncabotce@ccgs-ngcc.gc.ca
 T: (709)730-4628
 F:

To discuss this sample report, contact Customer Service at 1-800-268-2131.
 Test denoted (*) outside scope of accreditation, (m) method modified, (e) tested at external lab.
 Validity of results and interpretation are based on the sample and information as supplied.

This page left intentionally blank