



# OIL ANALYSIS REPORT

WEAR	NORMAL
CONTAMINATION	NORMAL
FLUID CONDITION	NORMAL

Machine Id  
**KUBOTA RTV-X1140 MCP749**  
 Component  
**Diesel Engine**  
 Fluid  
**MOBIL 15W40 (--- GAL)**

## RECOMMENDATION

Resample at the next service interval to monitor.

Test	UOM	Method	Limit/Abn	Current	History1	History2
Sample Number		Client Info		<b>WC0930763</b>	WC0879683	WC0892410
Sample Date		Client Info		<b>18 Apr 2024</b>	29 Feb 2024	04 Jan 2024
Machine Age	hrs	Client Info		<b>2413</b>	2203	1984
Oil Age	hrs	Client Info		<b>250</b>	0	0
Filter Age	hrs	Client Info		<b>250</b>	0	0
Oil Changed		Client Info		<b>Changed</b>	N/A	N/A
Filter Changed		Client Info		<b>Changed</b>	N/A	N/A
Sample Status				<b>NORMAL</b>	NORMAL	NORMAL

## WEAR

All component wear rates are normal.

Iron	ppm	ASTM D5185(m)	>100	<b>24</b>	24	24
Chromium	ppm	ASTM D5185(m)	>20	<b>&lt;1</b>	<1	<1
Nickel	ppm	ASTM D5185(m)	>4	<b>&lt;1</b>	<1	<1
Titanium	ppm	ASTM D5185(m)		<b>0</b>	0	0
Silver	ppm	ASTM D5185(m)	>3	<b>0</b>	0	0
Aluminum	ppm	ASTM D5185(m)	>20	<b>4</b>	4	4
Lead	ppm	ASTM D5185(m)	>40	<b>0</b>	0	0
Copper	ppm	ASTM D5185(m)	>330	<b>1</b>	1	1
Tin	ppm	ASTM D5185(m)	>15	<b>0</b>	0	0
Vanadium	ppm	ASTM D5185(m)		<b>0</b>	0	0
White Metal	scalar	Visual*	NONE	<b>VLITE</b>	---	VLITE
Yellow Metal	scalar	Visual*	NONE	<b>NONE</b>	---	NONE

## CONTAMINATION

The water content is negligible. There is no indication of any contamination in the oil.

Silicon	ppm	ASTM D5185(m)	>25	<b>11</b>	11	8
Potassium	ppm	ASTM D5185(m)	>20	<b>1</b>	1	<1
Fuel		WC Method	>5	<b>&lt;1.0</b>	<1.0	<1.0
Water	%	ASTM D6304*	>0.2	<b>0.048</b>	---	---
ppm Water	ppm	ASTM D6304*	>2000	<b>484</b>	---	---
Glycol	%	ASTM D7922*		<b>0.0</b>	NEG	NEG
Soot %	%	ASTM D7844*	>3	<b>0.6</b>	0.6	0.6
Nitration	Abs/cm	ASTM D7624*	>20	<b>8.5</b>	8.3	8.7
Sulfation	Abs/.1mm	ASTM D7415*	>30	<b>23.4</b>	23.3	23.7
Silt	scalar	Visual*	NONE	<b>NONE</b>	---	NONE
Debris	scalar	Visual*	NONE	<b>NONE</b>	---	NONE
Sand/Dirt	scalar	Visual*	NONE	<b>NONE</b>	---	NONE
Appearance	scalar	Visual*	NORML	<b>NORML</b>	---	NORML
Odor	scalar	Visual*	NORML	<b>NORML</b>	NORML	NORML
Emulsified Water	scalar	Visual*	>0.2	<b>.2%</b>	NEG	NEG

## FLUID CONDITION

The condition of the oil is acceptable for the time in service.

Sodium	ppm	ASTM D5185(m)	>118	<b>3</b>	3	3
Boron	ppm	ASTM D5185(m)		<b>42</b>	45	43
Barium	ppm	ASTM D5185(m)		<b>0</b>	0	0
Molybdenum	ppm	ASTM D5185(m)		<b>40</b>	39	41
Manganese	ppm	ASTM D5185(m)		<b>&lt;1</b>	0	0
Magnesium	ppm	ASTM D5185(m)		<b>497</b>	504	523
Calcium	ppm	ASTM D5185(m)		<b>1706</b>	1728	1683
Phosphorus	ppm	ASTM D5185(m)		<b>707</b>	749	730
Zinc	ppm	ASTM D5185(m)		<b>853</b>	872	855
Sulfur	ppm	ASTM D5185(m)		<b>1939</b>	2203	2129
Oxidation	Abs/.1mm	ASTM D7414*	>25	<b>21.0</b>	20.8	21.3
Visc @ 100°C	cSt	ASTM D7279(m)		<b>13.0</b>	14.0	13.8

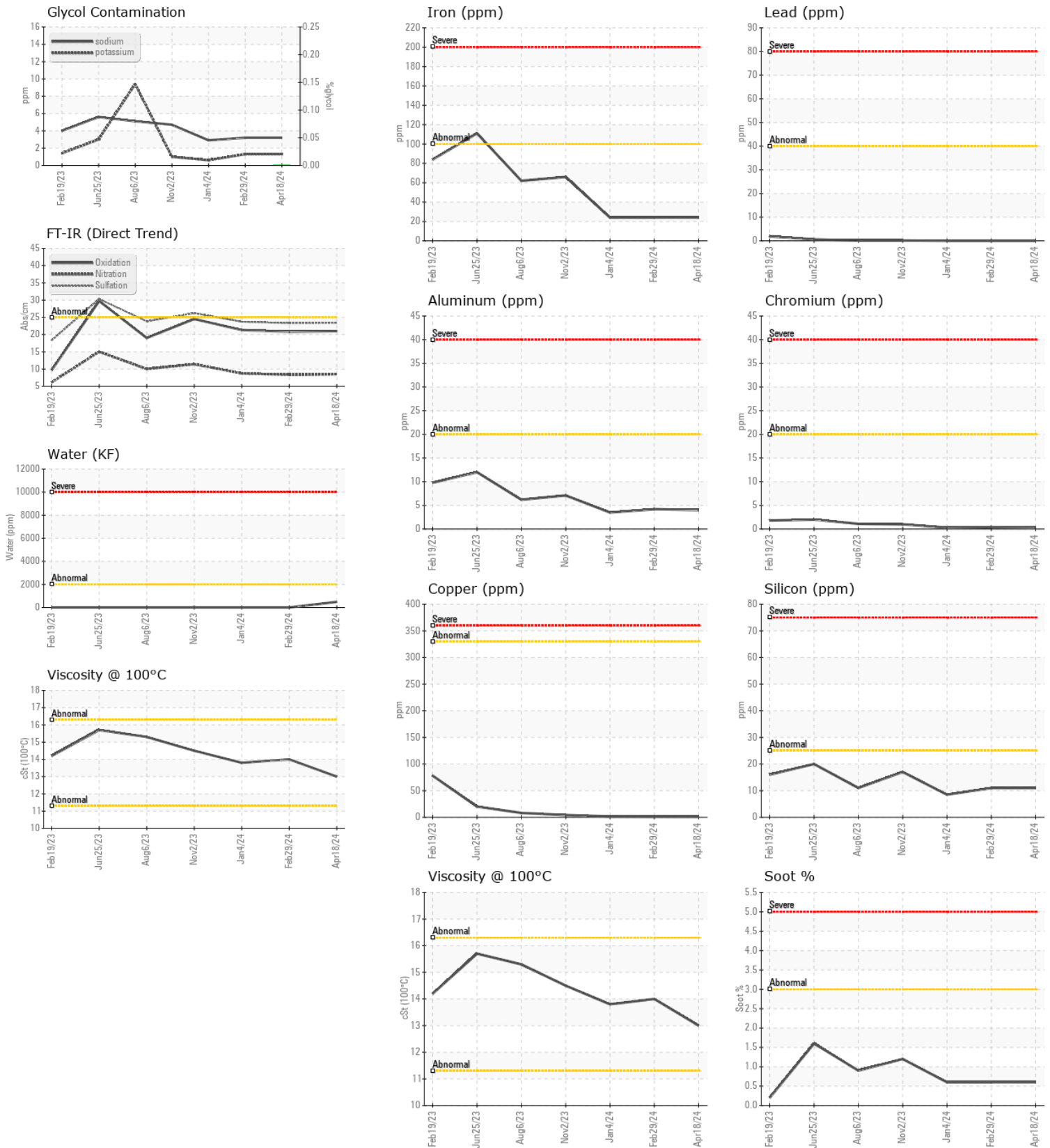

**Laboratory** : WearCheck - C8-1175 Appleby Line, Burlington, ON L7L 5H9  
**Sample No.** : WC0930763  
**Lab Number** : 02630461  
**Unique Number** : 5763593  
**Test Package** : MOB 1 ( Additional Tests: Glycol, KF, Visual )

**Agnico Eagle Canada**  
 1350 Government Rd. W, MACASSA COMPLEX  
 Kirkland Lake, ON  
 CA P2N 3J1  
 Contact: Jay Gould  
 MacassaMobileUGPlanning@agnicoeagle.com  
 T: (705)567-5208  
 F: (705)567-5221

To discuss this sample report, contact Customer Service at 1-800-268-2131.  
 Test denoted (\*) outside scope of accreditation, (m) method modified, (e) tested at external lab.  
 Validity of results and interpretation are based on the sample and information as supplied.