



OIL ANALYSIS REPORT

WEAR	NORMAL
CONTAMINANTS	NORMAL
OIL CONDITION	NORMAL

Area
(C-GSNF)
Machine Id
BEEHCRAFT PCE-81607
Component
Left Jet Turbine
Fluid
EASTMAN TURBO OIL 2380 (--- GAL)

RECOMMENDATION

Resample at the next service interval to monitor. NOTE: Please provide information regarding reservoir capacity, filter type and micron rating with next sample.

Test	UOM	Method	Limit/Abn	Current	History1	History2
Sample Number		Client Info		WC0910024	WC0910025	WC0886032
Sample Date		Client Info		23 Apr 2024	06 Mar 2024	15 Jan 2024
TSN	hrs	Client Info		17729	17546	17337
TSO	hrs	Client Info		4112	3929	3720
Oil Age	hrs	Client Info		3714	3532	3322
Filter Age	hrs	Client Info		182	992	783
Oil Changed		Client Info		Not Changed	Not Changed	Not Changed
Filter Changed		Client Info		Not Changed	Changed	Changed
Sample Status				NORMAL	NORMAL	NORMAL

WEAR

All component wear rates are normal. The ferrography results are normal indicating no abnormal wear in the system.

Iron	ppm	ASTM D5185(m)	>8	0	0	0
Chromium	ppm	ASTM D5185(m)	>2	0	0	0
Nickel	ppm	ASTM D5185(m)	>2	0	0	0
Titanium	ppm	ASTM D5185(m)	>2	0	0	0
Silver	ppm	ASTM D5185(m)	>2	0	0	0
Aluminum	ppm	ASTM D5185(m)	>2	0	0	<1
Lead	ppm	ASTM D5185(m)	>3	0	<1	0
Copper	ppm	ASTM D5185(m)	>3	0	0	0
Tin	ppm	ASTM D5185(m)	>2	0	0	0
Vanadium	ppm	ASTM D5185(m)		0	0	0
White Metal	scalar	Visual*	NONE	NONE	NONE	NONE
Yellow Metal	scalar	Visual*	NONE	NONE	NONE	NONE
Large Particles		DR-Ferr*		4.3	1.4	1.8
Small Particles		DR-Ferr*		4.2	1.2	0.2
Total Particles		DR-Ferr*	>---	8.5	2.6	2
Large Particles Percentage	%	DR-Ferr*		1.2	7.7	80
Severity Index		DR-Ferr*		0	0	3
Ferrous Rubbing	Scale 0-10	ASTM D7684*		1	1	1
Ferrous Sliding	Scale 0-10	ASTM D7684*				
Ferrous Cutting	Scale 0-10	ASTM D7684*				
Ferrous Rolling	Scale 0-10	ASTM D7684*		1	1	1
Ferrous Break-in	Scale 0-10	ASTM D7684*				
Ferrous Spheres	Scale 0-10	ASTM D7684*				
Ferrous Black Oxides	Scale 0-10	ASTM D7684*				
Ferrous Red Oxides	Scale 0-10	ASTM D7684*				
Ferrous Corrosive	Scale 0-10	ASTM D7684*				
Ferrous Other	Scale 0-10	ASTM D7684*				
Nonferrous Rubbing	Scale 0-10	ASTM D7684*				
Nonferrous Sliding	Scale 0-10	ASTM D7684*				
Nonferrous Cutting	Scale 0-10	ASTM D7684*				
Nonferrous Rolling	Scale 0-10	ASTM D7684*				
Nonferrous Other	Scale 0-10	ASTM D7684*				

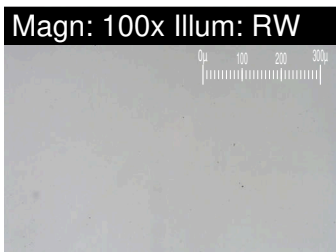
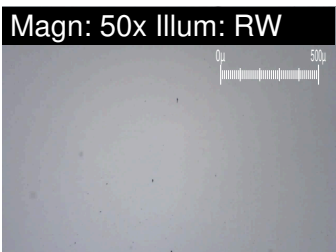

CONTAMINANTS

The water content is negligible. There is no indication of any contamination in the oil.

Silicon	ppm	ASTM D5185(m)	>8	2	2	2
Potassium	ppm	ASTM D5185(m)	>20	<1	<1	<1
Water	%	ASTM D6304*	>0.1	0.021	0.012	0.016
ppm Water	ppm	ASTM D6304*	>1000	215	126	162
Silt	scalar	Visual*	NONE	NONE	NONE	NONE
Debris	scalar	Visual*	NONE	NONE	NONE	NONE
Sand/Dirt	scalar	Visual*	NONE	NONE	NONE	NONE
Appearance	scalar	Visual*	NORML	NORML	NORML	NORML
Odor	scalar	Visual*	NORML	NORML	NORML	NORML
Emulsified Water	scalar	Visual*	>0.1	NEG	NEG	NEG
Carbonaceous Material	Scale 0-10	ASTM D7684*				
Sand/Dirt	Scale 0-10	ASTM D7684*				
Fibres	Scale 0-10	ASTM D7684*				
Spheres	Scale 0-10	ASTM D7684*				
Other	Scale 0-10	ASTM D7684*		1	1	1

OIL CONDITION

The AN level is acceptable for this fluid. The condition of the oil is suitable for further service.

Sodium	ppm	ASTM D5185(m)		0	0	0
Boron	ppm	ASTM D5185(m)	0	<1	0	0
Barium	ppm	ASTM D5185(m)	0	0	0	0
Molybdenum	ppm	ASTM D5185(m)	0	0	0	0
Manganese	ppm	ASTM D5185(m)		0	0	0
Magnesium	ppm	ASTM D5185(m)	0	0	0	<1
Calcium	ppm	ASTM D5185(m)	0	0	0	0
Phosphorus	ppm	ASTM D5185(m)	2500	2667	2690	2645
Zinc	ppm	ASTM D5185(m)	0	1	<1	1
Sulfur	ppm	ASTM D5185(m)	0	3	0	0
Acid Number (AN)	mg KOH/g	ASTM D974*	0.43	0.27	0.29	0.27
Visc @ 40°C	cSt	ASTM D7279(m)	24.2	24.4	24.1	23.6
Visc @ 100°C	cSt	ASTM D7279(m)	4.97	4.9	5.0	5
Viscosity Index (VI)	Scale	ASTM D2270*	134	126	137	143
Lubricant Degradation	Scale 0-10	ASTM D7684*				

Ferrous Alloys

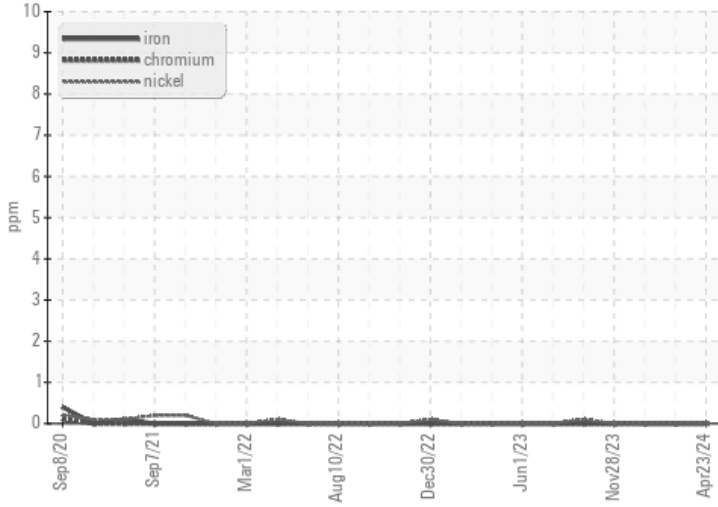

Non-ferrous Metals

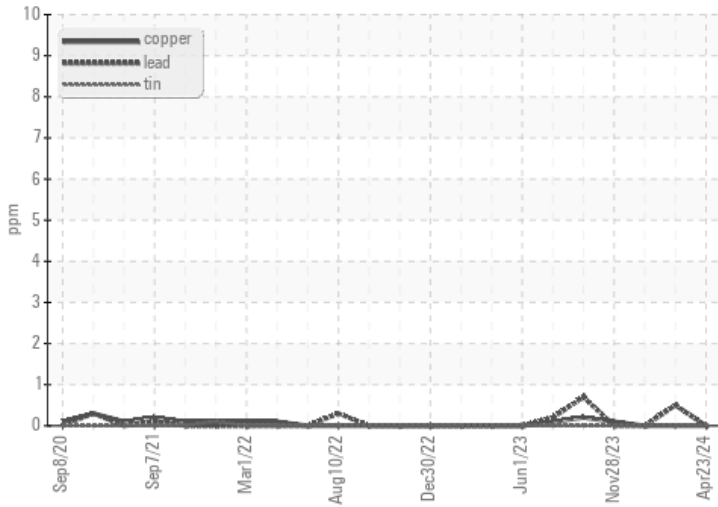

Viscosity @ 40°C

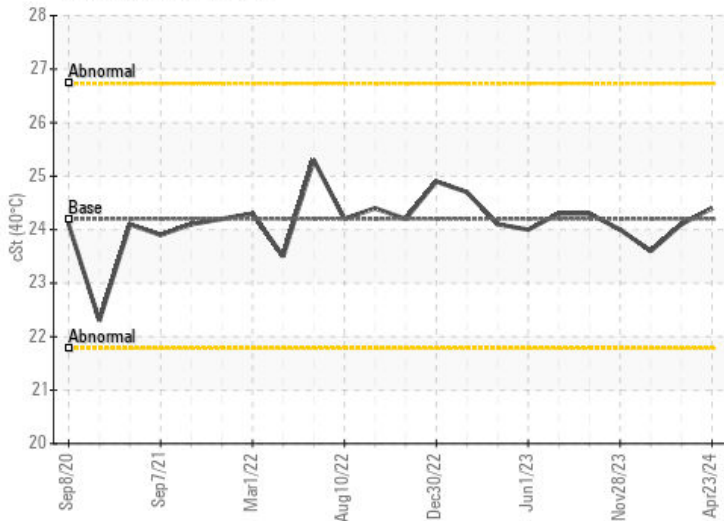

Acid Number

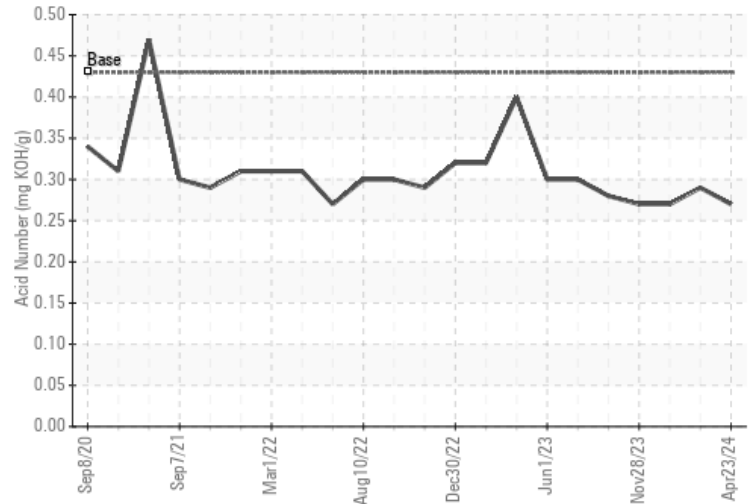

Laboratory : WearCheck - C8-1175 Appleby Line, Burlington, ON L7L 5H9
Sample No. : WC0910024
Lab Number : 02631139
Unique Number : 5772292
Test Package : AVI 3
Received : 24 Apr 2024
Tested : 25 Apr 2024
Diagnosed : 25 Apr 2024 - Kevin Marson

To discuss this sample report, contact Customer Service at 1-800-268-2131.
 Test denoted (*) outside scope of accreditation, (m) method modified, (e) tested at external lab.
 Validity of results and interpretation are based on the sample and information as supplied.

Skynorth Air
 175 West Hangar Road
 Winnipeg, MB
 CA R3J 3Z1
 Contact: Rowena Roopchand
 parts@skynorthair.com
 T: (204)338-8039
 F:

This page left intentionally blank