



OIL ANALYSIS REPORT

WEAR	NORMAL
CONTAMINATION	NORMAL
FLUID CONDITION	NORMAL

Machine Id
1687
 Component
Rear Diesel Engine
 Fluid
PETRO CANADA DURON SHP 15W40 (--- GAL)

RECOMMENDATION

Resample at the next service interval to monitor. Please specify the component make and model with your next sample.

Test	UOM	Method	Limit/Abn	Current	History1	History2
Sample Number		Client Info		WC0932497	WC0913058	WC0895820
Sample Date		Client Info		01 May 2024	18 Mar 2024	20 Jan 2024
Machine Age	hrs	Client Info		26216	25714	25167
Oil Age	hrs	Client Info		500	547	575
Filter Age	hrs	Client Info		500	0	575
Oil Changed		Client Info		Changed	Changed	Changed
Filter Changed		Client Info		Changed	Changed	Changed
Sample Status				NORMAL	NORMAL	NORMAL

WEAR

All component wear rates are normal.

Iron	ppm	ASTM D5185(m)	>100	23	29	32
Chromium	ppm	ASTM D5185(m)	>20	<1	1	1
Nickel	ppm	ASTM D5185(m)	>4	<1	<1	<1
Titanium	ppm	ASTM D5185(m)		0	<1	0
Silver	ppm	ASTM D5185(m)	>3	0	0	<1
Aluminum	ppm	ASTM D5185(m)	>20	2	2	2
Lead	ppm	ASTM D5185(m)	>40	0	0	1
Copper	ppm	ASTM D5185(m)	>330	11	18	18
Tin	ppm	ASTM D5185(m)	>15	0	0	<1
Vanadium	ppm	ASTM D5185(m)		0	0	0

CONTAMINATION

There is no indication of any contamination in the oil.

Silicon	ppm	ASTM D5185(m)	>25	4	6	11
Potassium	ppm	ASTM D5185(m)	>20	<1	<1	<1
Fuel		WC Method	>5	<1.0	<1.0	<1.0
Water		WC Method	>0.2	NEG	NEG	NEG
Glycol		WC Method		NEG	NEG	NEG
Soot %	%	ASTM D7844*	>3	0.4	0.6	0.6
Nitration	Abs/cm	ASTM D7624*	>20	9.3	10.1	10.3
Sulfation	Abs/.1mm	ASTM D7415*	>30	23.3	23.8	24.9
Emulsified Water	scalar	Visual*	>0.2	NEG	NEG	NEG

FLUID CONDITION

The condition of the oil is acceptable for the time in service.

Sodium	ppm	ASTM D5185(m)		2	2	2
Boron	ppm	ASTM D5185(m)	0	2	2	1
Barium	ppm	ASTM D5185(m)	0	0	0	0
Molybdenum	ppm	ASTM D5185(m)	60	62	61	62
Manganese	ppm	ASTM D5185(m)	0	<1	0	0
Magnesium	ppm	ASTM D5185(m)	1010	1015	1002	982
Calcium	ppm	ASTM D5185(m)	1070	1089	1091	1087
Phosphorus	ppm	ASTM D5185(m)	1150	995	972	972
Zinc	ppm	ASTM D5185(m)	1270	1227	1202	1209
Sulfur	ppm	ASTM D5185(m)	2060	2330	2279	2496
Oxidation	Abs/.1mm	ASTM D7414*	>25	21.5	22.8	24.6
Visc @ 100°C	cSt	ASTM D7279(m)	15.4	13.7	13.4	13.4

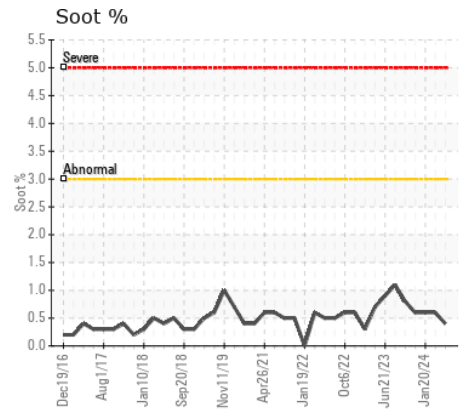
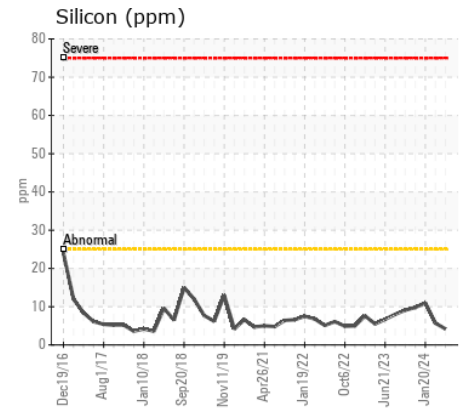
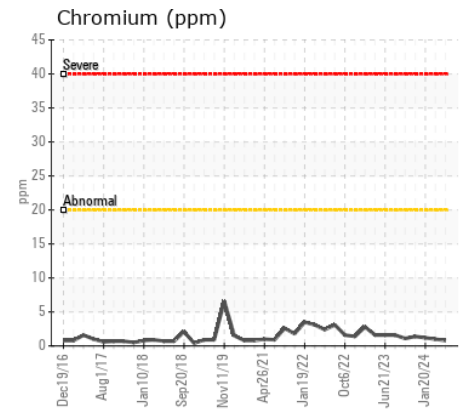
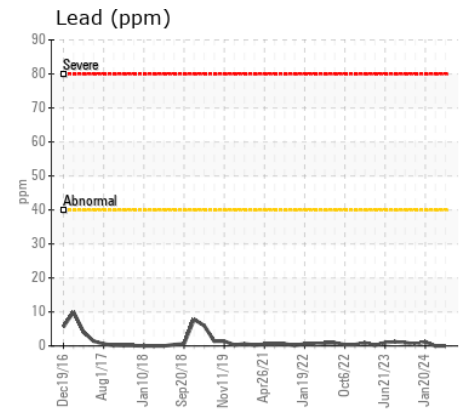
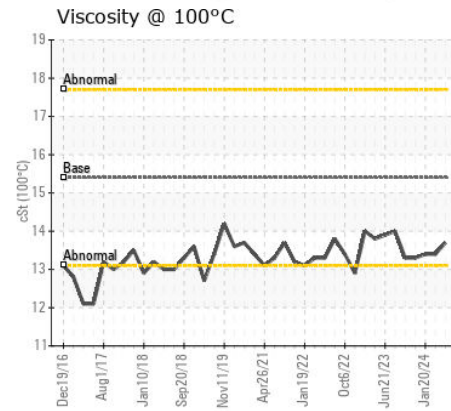
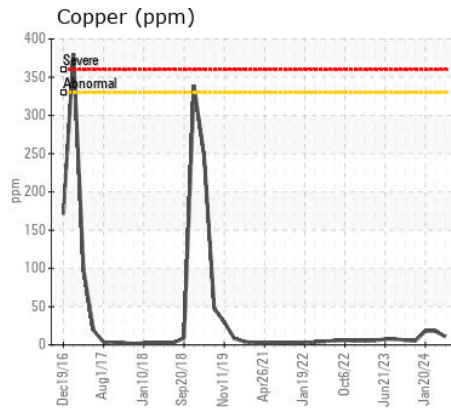
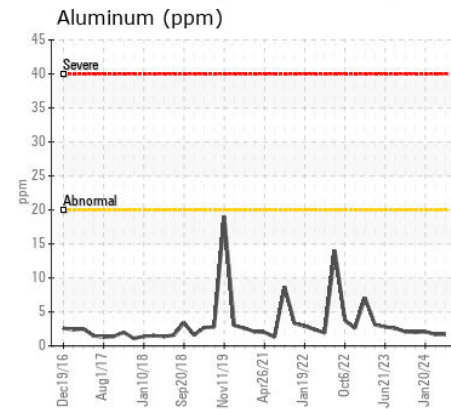
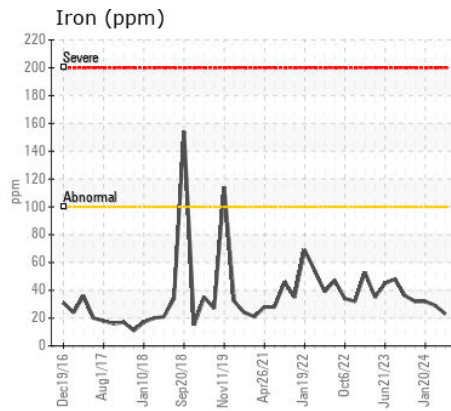
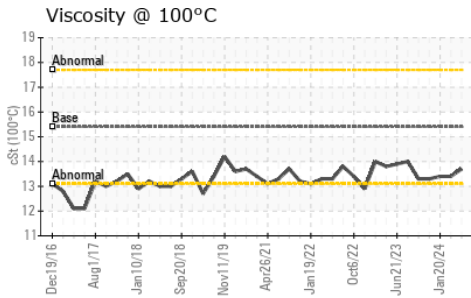
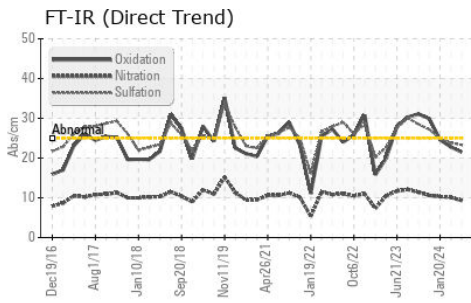

Laboratory : WearCheck - C8-1175 Appleby Line, Burlington, ON L7L 5H9
Sample No. : WC0932497
Lab Number : **02633081**
Unique Number : 5774234
Test Package : MOB 1

Received : 03 May 2024
Tested : 03 May 2024
Diagnosed : 03 May 2024 - Wes Davis

KINGSTON TRANSIT
 1181 JOHN COUNTER BLVD
 KINGSTON, ON
 CA K7K 6C7
 Contact: Brent Gunter
 bgunter@cityofkingston.ca
 T: (613)546-4291
 F: (613)542-1504

To discuss this sample report, contact Customer Service at 1-800-268-2131.
 Test denoted (*) outside scope of accreditation, (m) method modified, (e) tested at external lab.
 Validity of results and interpretation are based on the sample and information as supplied.