



OIL ANALYSIS REPORT

WEAR	NORMAL
CONTAMINATION	NORMAL
FLUID CONDITION	ABNORMAL

Area

[413784572]

Machine Id

1000029438 BLOOD CHAIN

Component

Gearbox

Fluid

KLUBER KLUBEROIL 4 UH1-460 N (--- GAL)

RECOMMENDATION

Resample at the next service interval to monitor. NOTE: Please provide information regarding reservoir capacity, filter type and micron rating with next sample.

WEAR

All component wear rates are normal.

CONTAMINATION

There is no indication of any contamination in the oil.

FLUID CONDITION

Viscosity of sample indicates oil is within ISO 680 range, advise investigate. The AN level is acceptable for this fluid. The condition of the oil is suitable for further service.

Test	UOM	Method	Limit/Abn	Current	History1	History2
Sample Number		Client Info		WC0910698	WC0872173	WC0756040
Sample Date		Client Info		10 May 2024	17 Nov 2023	21 Nov 2022
Machine Age	days	Client Info		0	0	0
Oil Age	days	Client Info		0	0	0
Filter Age	days	Client Info		0	0	0
Oil Changed		Client Info		N/A	N/A	N/A
Filter Changed		Client Info		N/A	N/A	N/A
Sample Status				ABNORMAL	ABNORMAL	NORMAL
PQ		ASTM D8184*		0	4	0
Iron	ppm	ASTM D5185(m)	>200	8	7	4
Chromium	ppm	ASTM D5185(m)	>15	0	0	0
Nickel	ppm	ASTM D5185(m)	>15	0	<1	<1
Titanium	ppm	ASTM D5185(m)		0	0	0
Silver	ppm	ASTM D5185(m)		0	<1	0
Aluminum	ppm	ASTM D5185(m)	>25	<1	0	0
Lead	ppm	ASTM D5185(m)	>100	0	0	3
Copper	ppm	ASTM D5185(m)	>200	6	7	74
Tin	ppm	ASTM D5185(m)	>25	0	0	9
Vanadium	ppm	ASTM D5185(m)		0	0	0
White Metal	scalar	Visual*	NONE	NONE	NONE	NONE
Yellow Metal	scalar	Visual*	NONE	NONE	NONE	NONE
Silicon	ppm	ASTM D5185(m)	>50	14	14	24
Potassium	ppm	ASTM D5185(m)	>20	2	2	0
Water		WC Method	>0.2	NEG	NEG	NEG
Silt	scalar	Visual*	NONE	NONE	NONE	NONE
Debris	scalar	Visual*	NONE	NONE	NONE	VLITE
Sand/Dirt	scalar	Visual*	NONE	NONE	NONE	NONE
Appearance	scalar	Visual*	NORML	NORML	NORML	NORML
Odor	scalar	Visual*	NORML	NORML	NORML	NORML
Emulsified Water	scalar	Visual*	>0.2	NEG	NEG	NEG
Sodium	ppm	ASTM D5185(m)		1	<1	<1
Boron	ppm	ASTM D5185(m)		2	2	2
Barium	ppm	ASTM D5185(m)		<1	<1	0
Molybdenum	ppm	ASTM D5185(m)		2	3	0
Manganese	ppm	ASTM D5185(m)		0	0	0
Magnesium	ppm	ASTM D5185(m)		<1	<1	<1
Calcium	ppm	ASTM D5185(m)		48	52	<1
Phosphorus	ppm	ASTM D5185(m)		481	527	651
Zinc	ppm	ASTM D5185(m)		24	26	3
Sulfur	ppm	ASTM D5185(m)		593	615	728
Acid Number (AN)	mg KOH/g	ASTM D974*		0.78	0.83	0.99
Visc @ 40°C	cSt	ASTM D7279(m)	460	580	580	412

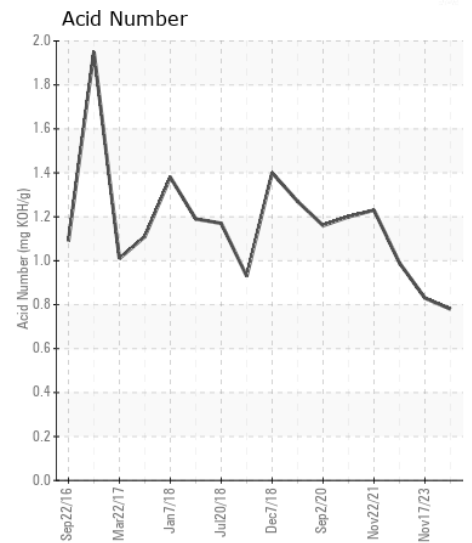
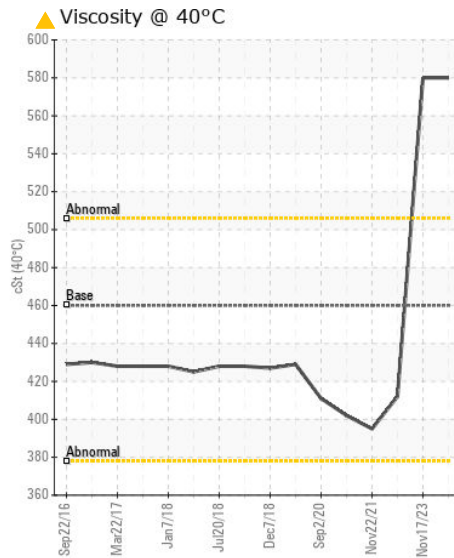
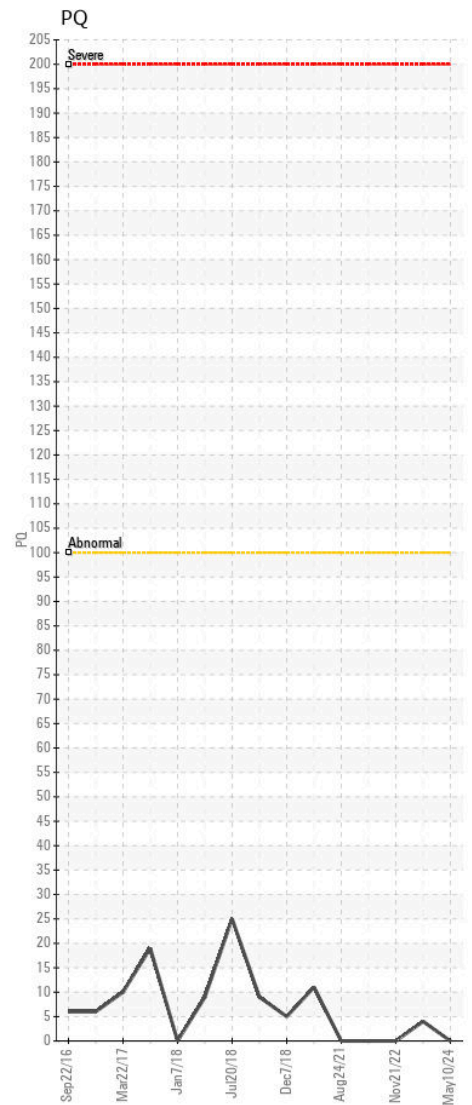
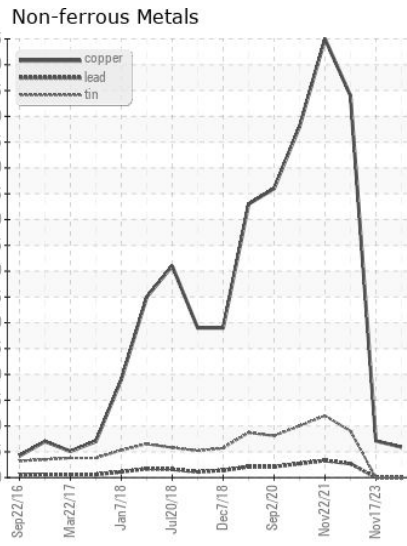
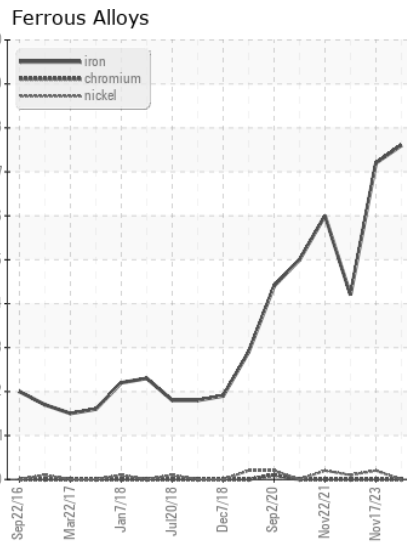
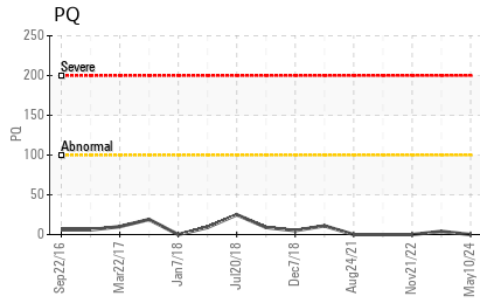
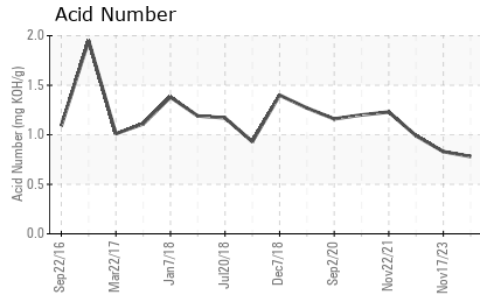
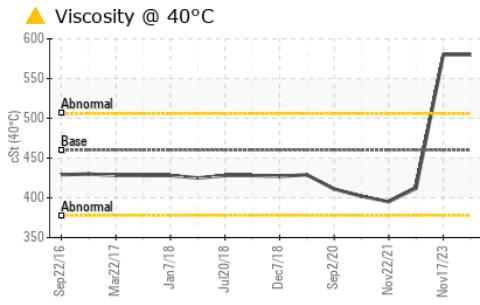

Laboratory : WearCheck - C8-1175 Appleby Line, Burlington, ON L7L 5H9
Sample No. : WC0910698 **Received** : 15 May 2024
Lab Number : 02635883 **Tested** : 17 May 2024
Unique Number : 5785045 **Diagnosed** : 17 May 2024 - Kevin Marson
Test Package : IND 2 (Additional Tests: TAN Man)

To discuss this sample report, contact Customer Service at 1-800-268-2131.
 Test denoted (*) outside scope of accreditation, (m) method modified, (e) tested at external lab.
 Validity of results and interpretation are based on the sample and information as supplied.

Cargill Meat Solutions
 165 Dunlop Drive
 Guelph, ON
 CA N1L 1P4
 Contact: Jakub Posluszny
 jakub_posluszny@cargill.com
 T: (519)823-5200
 F: (519)823-5893