

Machine Id
COMPRESSOR #2, PACKAGING NH3 (S/N G0627)
Component
Screw Compressor
Fluid
PETRO CANADA REFLO 68A AMMONIA OIL (35 GAL)

RECOMMENDATION

Resample at the next service interval to monitor.

Test	UOM	Method	Limit/Abn	Current	History1	History2
Sample Number		Client Info		PC0087795	PC366915	PC364362
Sample Date		Client Info		15 May 2024	07 May 2015	03 Nov 2014
Machine Age	hrs	Client Info		91126	35715	34008
Oil Age	hrs	Client Info		0	0	0
Filter Age	hrs	Client Info		0	0	0
Oil Changed		Client Info		N/A	Not Changd	Not Changd
Filter Changed		Client Info		N/A	Not Changd	Not Changd
Sample Status				NORMAL	NORMAL	NORMAL

WEAR

All component wear rates are normal.

PQ		ASTM D8184*		0	13	0
Iron	ppm	ASTM D5185(m)	>60	0	15	17
Chromium	ppm	ASTM D5185(m)	>4	0	0	0
Nickel	ppm	ASTM D5185(m)		0	0	0
Titanium	ppm	ASTM D5185(m)		0	0	0
Silver	ppm	ASTM D5185(m)		0	<1	0
Aluminum	ppm	ASTM D5185(m)	>5	0	0	0
Lead	ppm	ASTM D5185(m)	>10	0	<1	0
Copper	ppm	ASTM D5185(m)	>30	<1	2	<1
Tin	ppm	ASTM D5185(m)	>15	0	0	0
Vanadium	ppm	ASTM D5185(m)		0	0	0
White Metal	scalar	Visual*	NONE	NONE	NONE	NONE
Yellow Metal	scalar	Visual*	NONE	NONE	NONE	NONE

CONTAMINATION

The water content is negligible. There is no indication of any contamination in the oil.

Silicon	ppm	ASTM D5185(m)	>50	<1	3	3
Potassium	ppm	ASTM D5185(m)	>20	0	0	<1
Water	%	ASTM D6304*	>0.1	0.00	0.000	0.000
ppm Water	ppm	ASTM D6304*	>1000	0	8.1	7.6
Silt	scalar	Visual*	NONE	NONE	NONE	NONE
Debris	scalar	Visual*	NONE	NONE	NONE	VLITE
Sand/Dirt	scalar	Visual*	NONE	VLITE	NONE	NONE
Appearance	scalar	Visual*	NORML	NORML	NORML	NORML
Odor	scalar	Visual*	NORML	NORML	NORML	NORML
Emulsified Water	scalar	Visual*	>0.1	NEG	NEG	NEG

FLUID CONDITION

The AN level is acceptable for this fluid. The condition of the oil is suitable for further service.

Sodium	ppm	ASTM D5185(m)		0	4	4
Boron	ppm	ASTM D5185(m)	0	0	<1	<1
Barium	ppm	ASTM D5185(m)	0	<1	0	0
Molybdenum	ppm	ASTM D5185(m)	0	0	0	0
Manganese	ppm	ASTM D5185(m)		0	<1	<1
Magnesium	ppm	ASTM D5185(m)	0	<1	0	<1
Calcium	ppm	ASTM D5185(m)	0	<1	<1	<1
Phosphorus	ppm	ASTM D5185(m)	0	0	<1	<1
Zinc	ppm	ASTM D5185(m)	0	<1	5	4
Sulfur	ppm	ASTM D5185(m)	0	19	1481	1752
Acid Number (AN)	mg KOH/g	ASTM D974*	0.05	0.01	0.012	0.009
Visc @ 40°C	cSt	ASTM D7279(m)	57.8	56.8	61.5	62.2
Visc @ 100°C	cSt	ASTM D7279(m)	7.86	8.0	8.2	8.3
Viscosity Index (VI)	Scale	ASTM D2270*	101	107	100	102

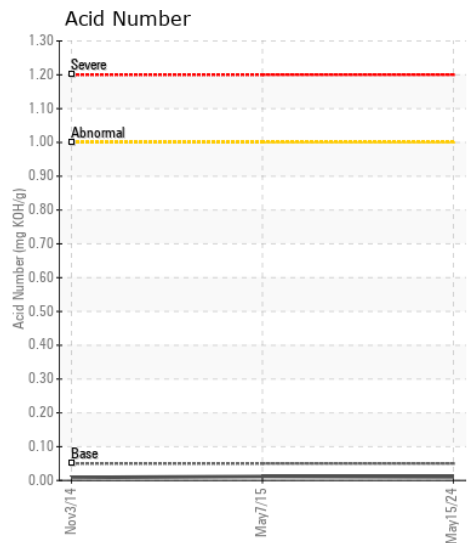
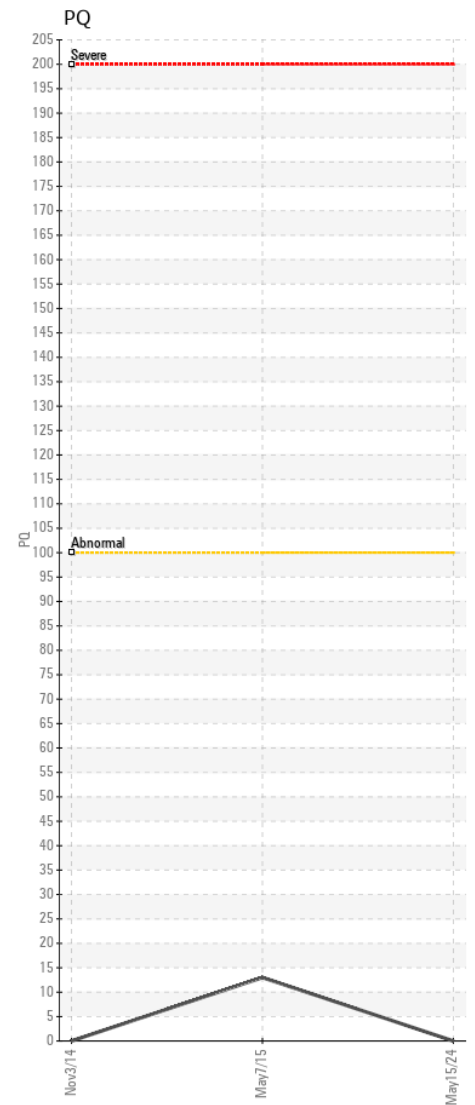
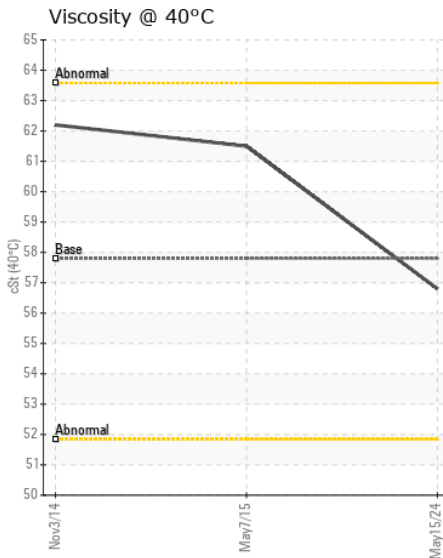
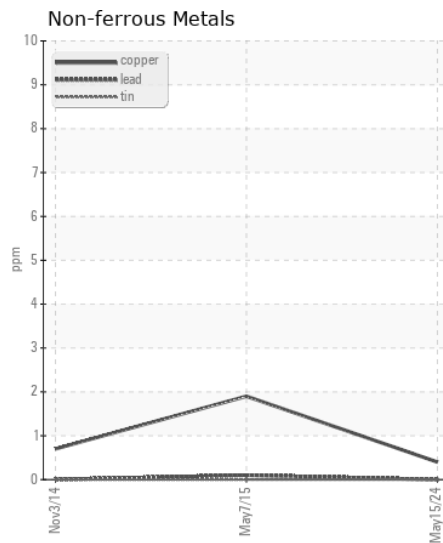
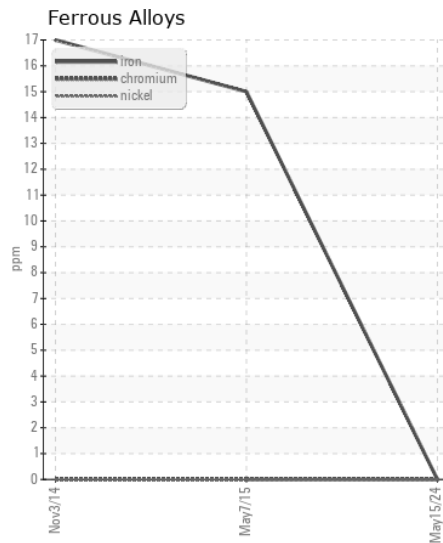
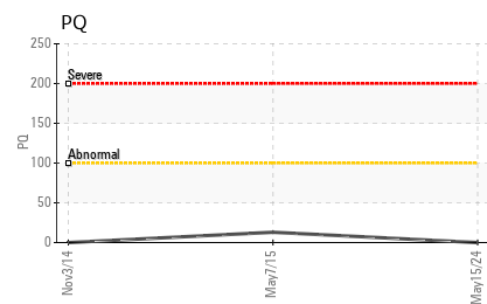
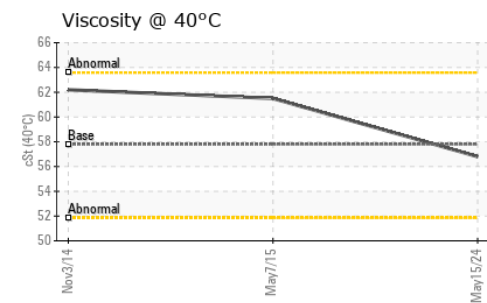
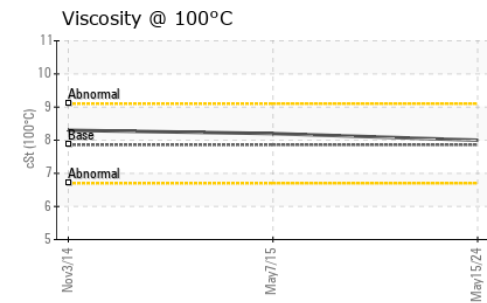
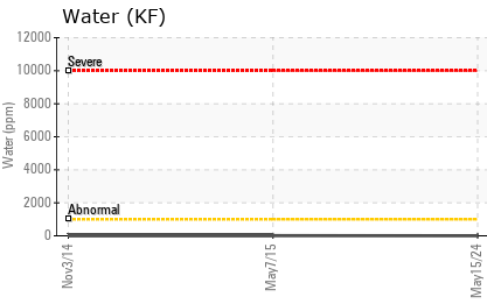
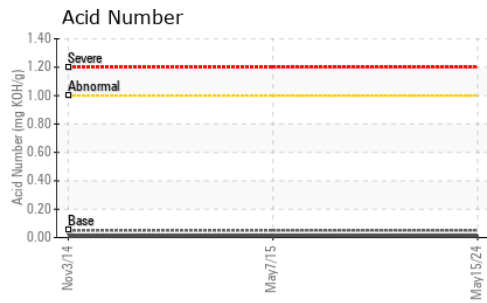

ISO 17025:2017
Accredited
Laboratory

Laboratory : WearCheck - C8-1175 Appleby Line, Burlington, ON L7L 5H9
Sample No. : PC0087795
Lab Number : 02641749
Unique Number : 5799288
Test Package : IND 2 (Additional Tests: KF, KV100, TAN Man, VI)

Received : 13 Jun 2024
Tested : 14 Jun 2024
Diagnosed : 14 Jun 2024 - Wes Davis

To discuss this sample report, contact Customer Service at 1-800-268-2131.
 Test denoted (*) outside scope of accreditation, (m) method modified, (e) tested at external lab.
 Validity of results and interpretation are based on the sample and information as supplied.

SAPUTO FOODS LTD
 284 HOPE STREET WEST
 TAVISTOCK, ON
 CA N0B 2R0
 Contact: Brian Schwartzentruber
 bschwartzentruber@saputo.com
 T: (519)655-2337
 F: (519)655-3449