



GREASE ANALYSIS

WEAR	NORMAL
GREASE CONDITION	NORMAL
CONTAMINANTS	NORMAL

Area
EAST CRANE
Machine Id
170831 GREASE 0 NORTH
Component
Grease
Fluid
IRVING LUBEX SYN 2 46 (--- GAL)

RECOMMENDATION

Resample at the next service interval to monitor.

Test	UOM	Method	Limit/Abn	Current	History1	History2
Sample Number		Client Info		PP	PP	PP
Sample Date		Client Info		13 Jun 2024	18 Apr 2024	10 Dec 2023
Machine Age	hrs	Client Info		0	0	0
Grease Age	hrs	Client Info		0	0	0
Grease Serviced		Client Info		N/A	N/A	N/A
Sample Status				NORMAL	NORMAL	NORMAL

WEAR

All component wear rates are normal.

PQ		ASTM D8184*	>200	20	140	90
Iron	ppm	ASTM D5185(m)	>250	19	24	20
Chromium	ppm	ASTM D5185(m)	>10	<1	0	0
Nickel	ppm	ASTM D5185(m)	>5	<1	<1	<1
Titanium	ppm	ASTM D5185(m)		<1	<1	0
Vanadium	ppm	ASTM D5185(m)		0	0	0
Lead	ppm	ASTM D5185(m)	>25	0	<1	0
Copper	ppm	ASTM D5185(m)	>75	<1	<1	<1
Tin	ppm	ASTM D5185(m)	>5	0	0	0
Silver	ppm	ASTM D5185(m)	>5	<1	0	<1

GREASE CONDITION

The condition of the grease is acceptable for the time in service.

Boron	ppm	ASTM D5185(m)		5	6	6
Magnesium	ppm	ASTM D5185(m)		16	22	17
Manganese	ppm	ASTM D5185(m)		<1	<1	0
Molybdenum	ppm	ASTM D5185(m)		0	0	0
Phosphorus	ppm	ASTM D5185(m)		179	232	199
Zinc	ppm	ASTM D5185(m)		95	105	109
Aluminum	ppm	ASTM D5185(m)		5	4	3
Barium	ppm	ASTM D5185(m)		<1	<1	<1
Calcium	ppm	ASTM D5185(m)		3323	5035	3975
Sodium	ppm	ASTM D5185(m)		25	25	16
Lithium	ppm	ASTM D5185(m)		139	114	137
Sulfur	ppm	ASTM D5185(m)		852	895	853
Grease Color		Visual*	Tan/Beige	Tan	Tan	Tan
Texture		In-house*		Buttery	Buttery	Buttery
NLGI Consistency	NLGI Scale	SKF Method*	2	2	2-3	2-3

CONTAMINANTS

There is no indication of any contamination in the grease.

Water		WC Method	>0.1	NEG	NEG	NEG
Silicon	ppm	ASTM D5185(m)	>150	14	13	11
Potassium	ppm	ASTM D5185(m)		2	4	<1

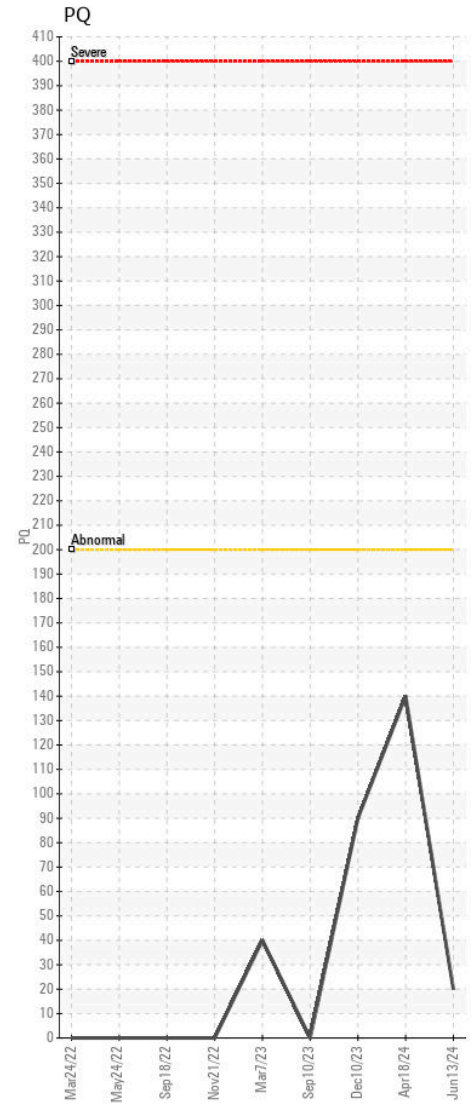
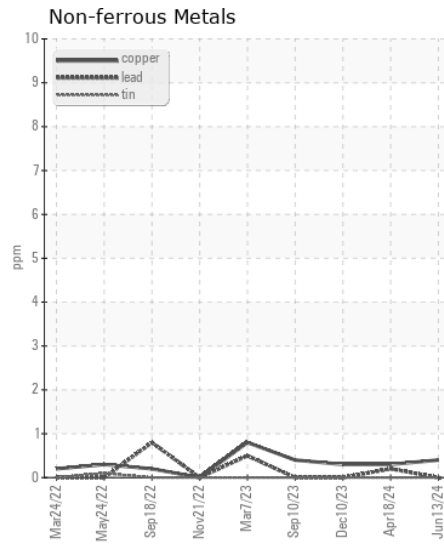
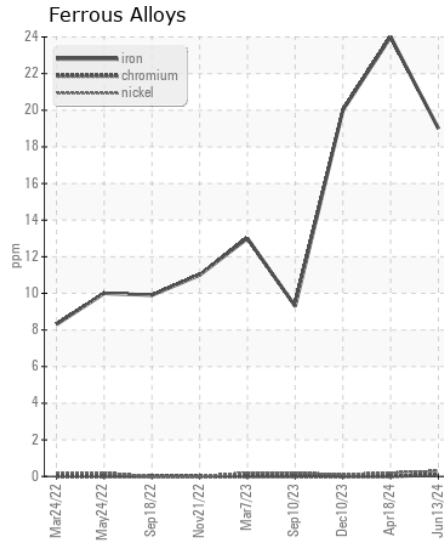
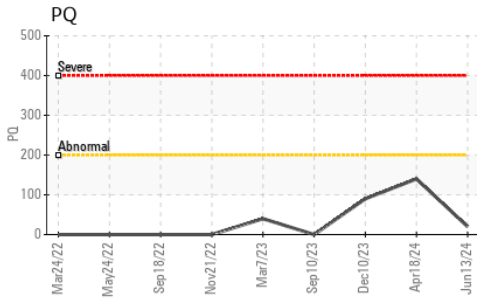

Grease Appearance (Magn: 10X)

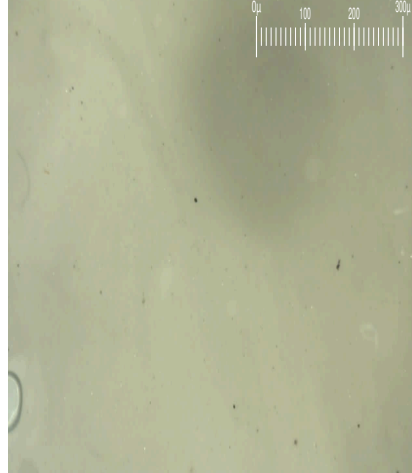

ISO 17025:2017
Accredited
Laboratory

Laboratory : WearCheck - C8-1175 Appleby Line, Burlington, ON L7L 5H9
Sample No. : PP
Lab Number : 02642198
Unique Number : 5799737
Test Package : GRS 1 (Additional Tests: BottomAnalysis)

Received : 14 Jun 2024
Tested : 24 Jun 2024
Diagnosed : 24 Jun 2024 - Bill Quesnel

HIBERNIA MGMT & DEVELOPMENT CO. LTD
 SUITE 1000,, 100 NEW GOWER STREET
 ST.JOHN'S, NL
 CA A1C 6K3
 Contact: Sam Nash
 samantha.m.nash@exxonmobil.com

To discuss this sample report, contact Customer Service at 1-800-268-2131.
 Test denoted (*) outside scope of accreditation, (m) method modified, (e) tested at external lab.
 Validity of results and interpretation are based on the sample and information as supplied.

T:
 F: (709)722-3766