



# OIL ANALYSIS REPORT

WEAR	NORMAL
CONTAMINATION	NORMAL
FLUID CONDITION	NORMAL

Area  
**SKYCARE AIR AMBULANCE [53392]**  
 Machine Id  
**FAIRCHILD SSA226 P-54167 (S/N TC274)**  
 Component  
**2 Jet Turbine**  
 Fluid  
**ESSO EXXON TURBO OIL 2380 (--- GAL)**

## RECOMMENDATION

This is a baseline read-out on the submitted sample.

Test	UOM	Method	Limit/Abn	Current	History1	History2
Sample Number		Client Info		<b>GT57977</b>	GT57962	GT57968
Sample Date		Client Info		<b>18 Jun 2024</b>	31 May 2024	13 May 2024
Machine Age	hrs	Client Info		<b>0</b>	0	0
Oil Age	hrs	Client Info		<b>503</b>	434	359
Filter Age	hrs	Client Info		<b>69</b>	76	67
Oil Changed		Client Info		<b>N/A</b>	N/A	N/A
Filter Changed		Client Info		<b>N/A</b>	N/A	N/A
Sample Status				<b>NORMAL</b>	---	NORMAL

## WEAR

Iron	ppm	ASTM D5185(m)	>8	<b>0</b>	0	0
Chromium	ppm	ASTM D5185(m)	>2	<b>0</b>	0	0
Nickel	ppm	ASTM D5185(m)	>2	<b>0</b>	0	0
Silver	ppm	ASTM D5185(m)	>2	<b>0</b>	0	0
Aluminum	ppm	ASTM D5185(m)	>2	<b>&lt;1</b>	<1	<1
Lead	ppm	ASTM D5185(m)	>3	<b>&lt;1</b>	0	0
Copper	ppm	ASTM D5185(m)	>3	<b>0</b>	0	<1

## CONTAMINATION

Water		WC Method	>0.1	<b>NEG</b>	NEG	NEG
-------	--	-----------	------	------------	-----	-----

## FLUID CONDITION

Magnesium	ppm	ASTM D5185(m)	0.0	<b>0</b>	0	0
Acid Number (AN)	mg KOH/g	ASTM D974*	.38	<b>0.42</b>	0.43	0.43
Visc @ 40°C	cSt	ASTM D7279(m)	24.1	<b>24.4</b>	---	24.7

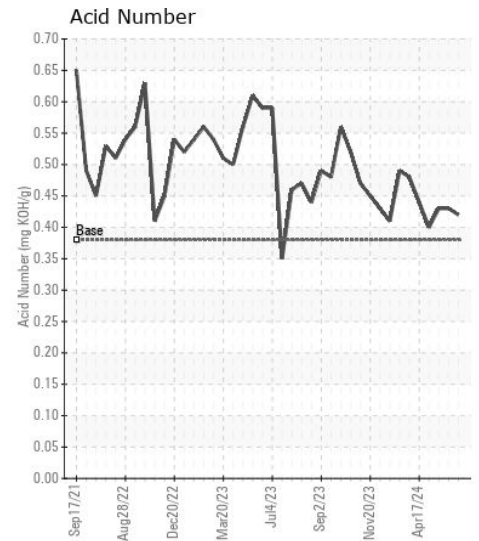
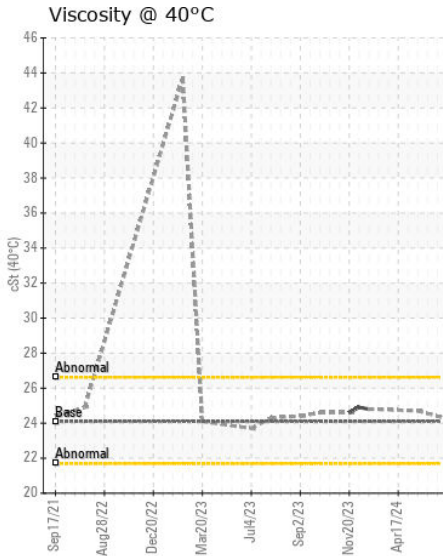
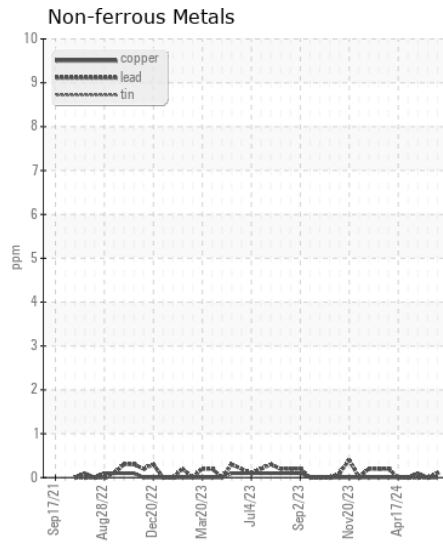
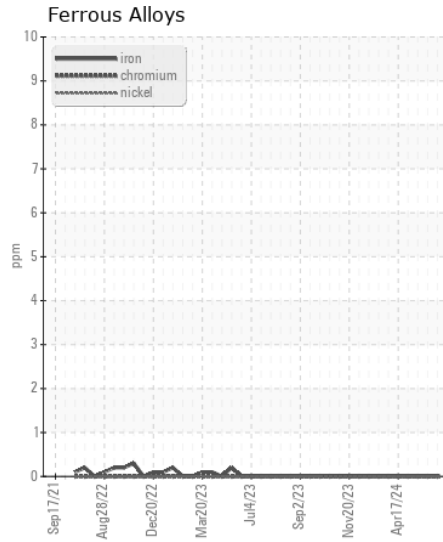
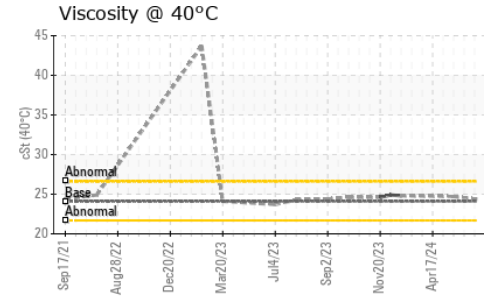
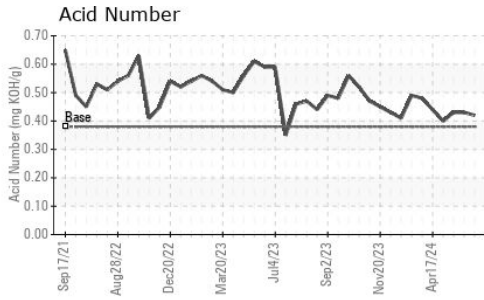

**Laboratory** : WearCheck - C8-1175 Appleby Line, Burlington, ON L7L 5H9  
**Sample No.** : GT57977 **Received** : 19 Jun 2024  
**Lab Number** : **02643058** **Tested** : 19 Jun 2024  
**Unique Number** : 5800597 **Diagnosed** : 19 Jun 2024 - Wes Davis  
**Test Package** : G331 ( Additional Tests: ICP )

**Honeywell Engines**  
 111 S. 34th Street, 301 Receiving, Attn: SOAP Program  
 PHOENIX, AZ  
 US 85034  
 Contact: GARRETT

To discuss this sample report, contact Customer Service at 1-800-268-2131.  
 Test denoted (\*) outside scope of accreditation, (m) method modified, (e) tested at external lab.  
 Validity of results and interpretation are based on the sample and information as supplied.

T:  
 F: (602)365-2676