



WEAR	<b>NORMAL</b>
CONTAMINATION	<b>NORMAL</b>
FLUID CONDITION	<b>NORMAL</b>



Machine Id  
**429032-402478**  
Component  
**Diesel Engine**  
Fluid  
**PETRO CANADA DURON SHP 15W40 (--- GAL)**

**RECOMMENDATION**

Resample at the next service interval to monitor. NOTE: Please provide information regarding reservoir capacity, filter type and micron rating with next sample.

Test	UOM	Method	Limit/Abn	Current	History1	History2
Sample Number		Client Info		<b>GFL0064672</b>	GFL0046852	GFL0046841
Sample Date		Client Info		<b>06 Jan 2023</b>	08 Dec 2022	31 Mar 2022
Machine Age	hrs	Client Info		<b>10994</b>	10825	9719
Oil Age	hrs	Client Info		<b>0</b>	1106	791
Filter Age	hrs	Client Info		<b>0</b>	0	0
Oil Changed		Client Info		<b>Changed</b>	Changed	Changed
Filter Changed		Client Info		<b>Changed</b>	Changed	Changed
Sample Status				<b>NORMAL</b>	NORMAL	NORMAL

**WEAR**

All component wear rates are normal.

Iron	ppm	ASTM D5185m	>120	<b>4</b>	12	6
Chromium	ppm	ASTM D5185m	>20	<b>&lt;1</b>	<1	<1
Nickel	ppm	ASTM D5185m	>5	<b>&lt;1</b>	1	0
Titanium	ppm	ASTM D5185m	>2	<b>0</b>	0	0
Silver	ppm	ASTM D5185m	>2	<b>&lt;1</b>	<1	<1
Aluminum	ppm	ASTM D5185m	>20	<b>&lt;1</b>	4	4
Lead	ppm	ASTM D5185m	>40	<b>&lt;1</b>	2	<1
Copper	ppm	ASTM D5185m	>330	<b>&lt;1</b>	5	2
Tin	ppm	ASTM D5185m	>15	<b>&lt;1</b>	1	<1
Vanadium	ppm	ASTM D5185m		<b>0</b>	0	0
White Metal	scalar	*Visual	NONE	<b>NONE</b>	NONE	NONE
Yellow Metal	scalar	*Visual	NONE	<b>NONE</b>	NONE	NONE

**CONTAMINATION**

There is no indication of any contamination in the oil.

Silicon	ppm	ASTM D5185m	>25	<b>1</b>	6	5
Potassium	ppm	ASTM D5185m	>20	<b>&lt;1</b>	2	6
Fuel		WC Method	>5	<b>&lt;1.0</b>	<1.0	<1.0
Water		WC Method	>0.2	<b>NEG</b>	NEG	NEG
Glycol		WC Method		<b>NEG</b>	NEG	NEG
Soot %	%	*ASTM D7844	>4	<b>0.2</b>	0.4	0.3
Nitration	Abs/cm	*ASTM D7624	>20	<b>6.3</b>	10.3	8.3
Sulfation	Abs/.1mm	*ASTM D7415	>30	<b>18.2</b>	23.8	20.2
Silt	scalar	*Visual	NONE	<b>NONE</b>	NONE	NONE
Debris	scalar	*Visual	NONE	<b>NONE</b>	NONE	NONE
Sand/Dirt	scalar	*Visual	NONE	<b>NONE</b>	NONE	NONE
Appearance	scalar	*Visual	NORML	<b>NORML</b>	NORML	NORML
Odor	scalar	*Visual	NORML	<b>NORML</b>	NORML	NORML
Emulsified Water	scalar	*Visual	>0.2	<b>NEG</b>	NEG	NEG

**FLUID CONDITION**

The BN result indicates that there is suitable alkalinity remaining in the oil. The condition of the oil is suitable for further service.

Sodium	ppm	ASTM D5185m		<b>4</b>	8	6
Boron	ppm	ASTM D5185m	0	<b>3</b>	4	4
Barium	ppm	ASTM D5185m	0	<b>0</b>	0	0
Molybdenum	ppm	ASTM D5185m	60	<b>59</b>	64	59
Manganese	ppm	ASTM D5185m	0	<b>&lt;1</b>	<1	<1
Magnesium	ppm	ASTM D5185m	1010	<b>956</b>	1008	942
Calcium	ppm	ASTM D5185m	1070	<b>1113</b>	1146	1049
Phosphorus	ppm	ASTM D5185m	1150	<b>989</b>	995	1032
Zinc	ppm	ASTM D5185m	1270	<b>1271</b>	1288	1217
Sulfur	ppm	ASTM D5185m	2060	<b>3577</b>	2798	2600
Oxidation	Abs/.1mm	*ASTM D7414	>25	<b>14.2</b>	20.0	15.9
Base Number (BN)	mg KOH/g	ASTM D2896	9.8	<b>8.2</b>	6.3	7.7
Visc @ 100°C	cSt	ASTM D445	15.4	<b>14.1</b>	13.5	13.4

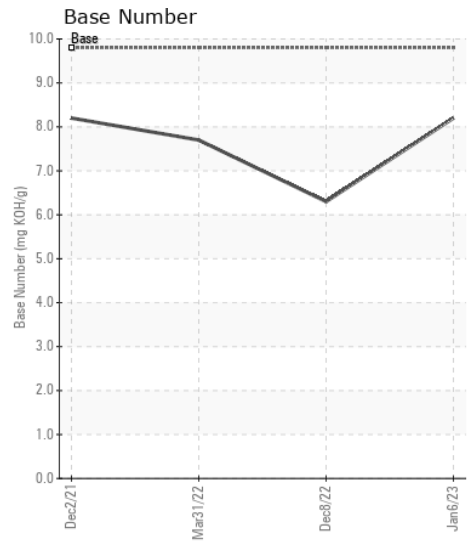
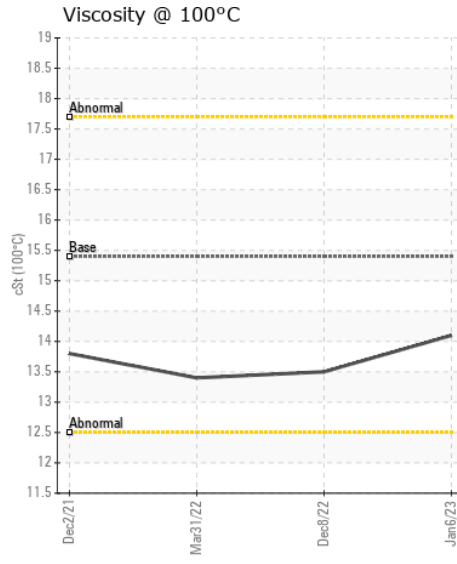
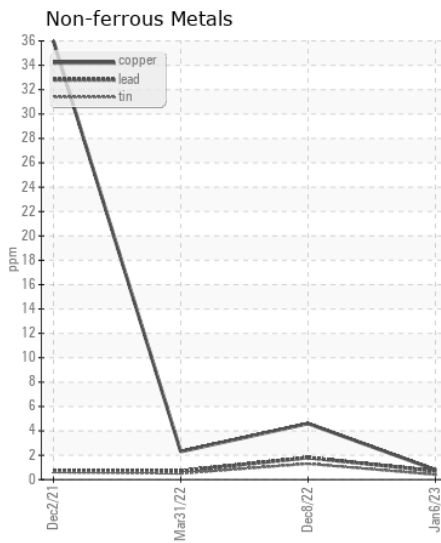
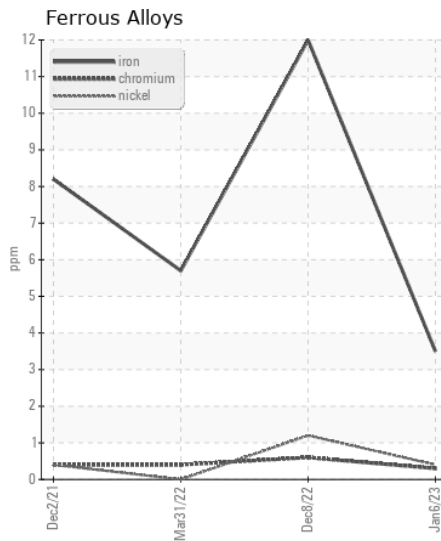
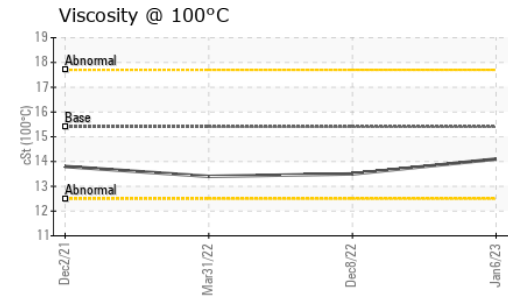
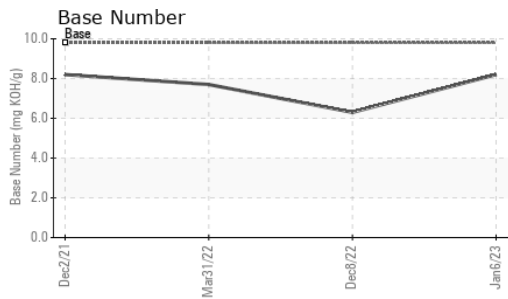

Certificate L2367

**Laboratory** : WearCheck USA - 501 Madison Ave., Cary, NC 27513  
**Sample No.** : GFL0064672 **Received** : 10 Jan 2023  
**Lab Number** : 05735514 **Diagnosed** : 11 Jan 2023  
**Unique Number** : 10285112 **Diagnostician** : Wes Davis  
**Test Package** : FLEET

**GFL Environmental - 814 - Little Rock Hauling**  
 4005 Hwy 161 N.  
 Little Rock, AR  
 US 72117  
 Contact: Brad Koenig  
 bkoenig@gflenv.com

To discuss this sample report, contact Customer Service at 1-800-237-1369.

\* - Denotes test methods that are outside of the ISO 17025 scope of accreditation.

Statements of conformity to specifications are based on the simple acceptance decision rule (JCGM 106:2012)

T:  
F: