



WEAR	NORMAL
CONTAMINATION	NORMAL
FLUID CONDITION	NORMAL

Machine Id
MWL
Component
Starboard Genset
Fluid
CHEVRON URSA SUPER PLUS 40 (--- GAL)

RECOMMENDATION

Resample at the next service interval to monitor.

Test	UOM	Method	Limit/Abn	Current	History1	History2
Sample Number		Client Info		MW05749261	MW05663137	MW05520424
Sample Date		Client Info		24 Jan 2023	10 Oct 2022	14 Apr 2022
Machine Age	hrs	Client Info		23148	22918	22343
Oil Age	hrs	Client Info		230	337	308
Filter Age	hrs	Client Info		0	0	0
Oil Changed		Client Info		N/A	N/A	N/A
Filter Changed		Client Info		N/A	N/A	N/A
Sample Status				NORMAL	ATTENTION	NORMAL

WEAR

All component wear rates are normal.

Iron	ppm	ASTM D5185m	>25	4	3	5
Chromium	ppm	ASTM D5185m	>5	<1	0	<1
Nickel	ppm	ASTM D5185m	>5	<1	0	0
Titanium	ppm	ASTM D5185m		<1	<1	3
Silver	ppm	ASTM D5185m	>5	0	0	0
Aluminum	ppm	ASTM D5185m	>10	2	1	1
Lead	ppm	ASTM D5185m	>10	2	0	<1
Copper	ppm	ASTM D5185m	>20	<1	0	<1
Tin	ppm	ASTM D5185m	>5	1	0	1
Vanadium	ppm	ASTM D5185m		<1	0	0
White Metal	scalar	*Visual	NONE	NONE	NONE	NONE
Yellow Metal	scalar	*Visual	NONE	NONE	NONE	NONE

CONTAMINATION

There is no indication of any contamination in the oil.

Silicon	ppm	ASTM D5185m	>25	5	3	4
Potassium	ppm	ASTM D5185m	>20	3	0	0
Fuel		WC Method	>4.0	<1.0	0.9	<1.0
Water		WC Method	>0.1	NEG	NEG	NEG
Glycol		WC Method		NEG	NEG	NEG
Soot %	%	*ASTM D7844		0.1	0.1	0.1
Nitration	Abs/cm	*ASTM D7624	>20	5.0	5.9	6.0
Sulfation	Abs/.1mm	*ASTM D7415	>30	20.2	20.9	18.0
Silt	scalar	*Visual	NONE	NONE	NONE	NONE
Debris	scalar	*Visual	NONE	NONE	NONE	NONE
Sand/Dirt	scalar	*Visual	NONE	NONE	NONE	NONE
Appearance	scalar	*Visual	NORML	NORML	NORML	NORML
Odor	scalar	*Visual	NORML	NORML	NORML	NORML
Emulsified Water	scalar	*Visual	>0.1	NEG	NEG	NEG

FLUID CONDITION

The BN result indicates that there is suitable alkalinity remaining in the oil. The condition of the oil is suitable for further service.

Sodium	ppm	ASTM D5185m		0	<1	<1
Boron	ppm	ASTM D5185m		252	128	227
Barium	ppm	ASTM D5185m		0	0	0
Molybdenum	ppm	ASTM D5185m		72	73	51
Manganese	ppm	ASTM D5185m		<1	0	<1
Magnesium	ppm	ASTM D5185m		507	494	357
Calcium	ppm	ASTM D5185m		1120	1558	2133
Phosphorus	ppm	ASTM D5185m	1000	716	832	752
Zinc	ppm	ASTM D5185m	1090	829	997	858
Sulfur	ppm	ASTM D5185m		2782	3258	2485
Oxidation	Abs/.1mm	*ASTM D7414	>25	14.3	15.3	10.7
Base Number (BN)	mg KOH/g	ASTM D2896	7.4	8.9	9.8	8.5
Visc @ 100°C	cSt	ASTM D445	14.7	12.5	12.4	13.4

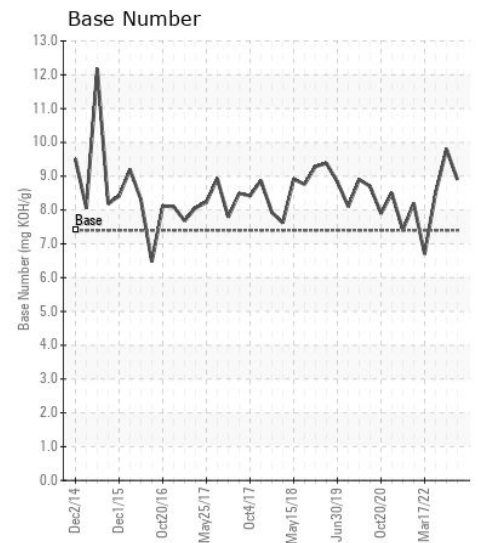
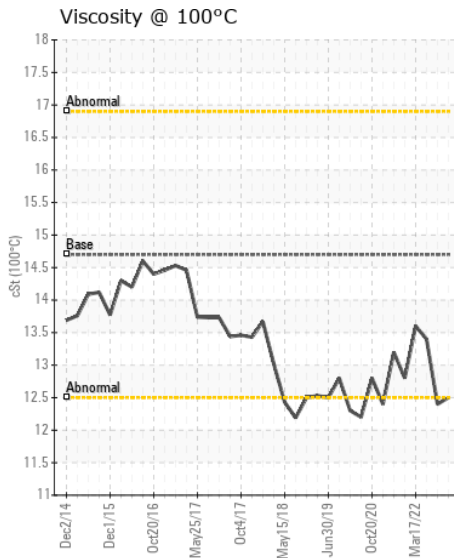
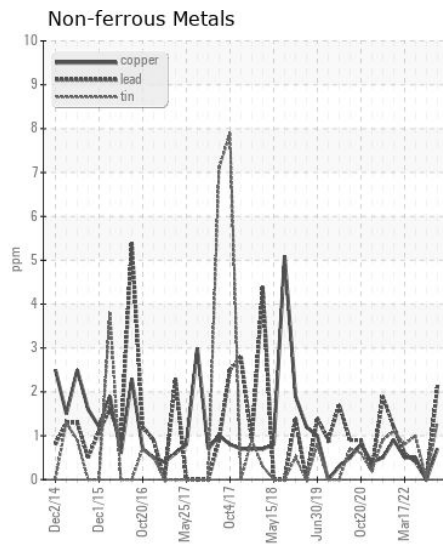
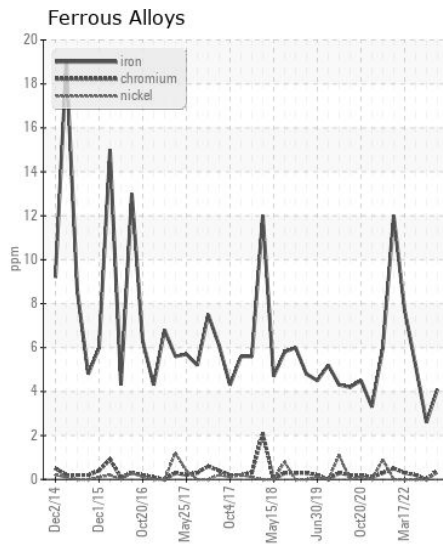
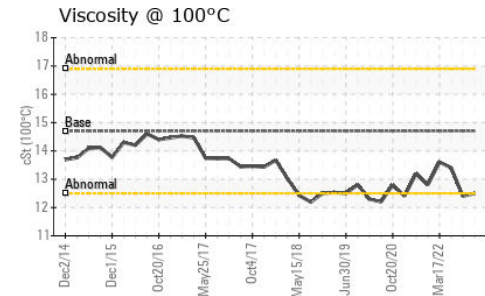
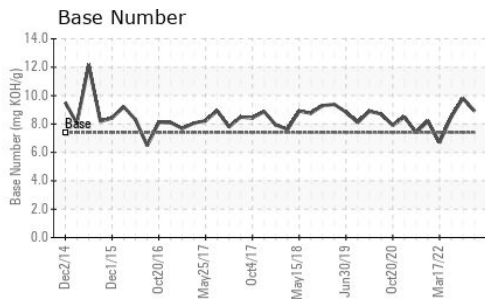

Certificate L2367

Laboratory : WearCheck USA - 501 Madison Ave., Cary, NC 27513
Sample No. : MW05749261
Lab Number : 05749261
Unique Number : 10308865
Test Package : MAR 2
Received : 25 Jan 2023
Tested : 26 Jan 2023
Diagnosed : 26 Jan 2023 - Don Baldrige

ILLINOIS MARINE TOWING
 PO BOX 391
 LEMONT, IL
 US 60439
 Contact: RHETT DANIEL
 rdaniel@imtowing.com
 T: (630)280-4926
 F: (630)739-2041

To discuss this sample report, contact Customer Service at 1-800-237-1369.

* - Denotes test methods that are outside of the ISO 17025 scope of accreditation.

Statements of conformity to specifications are based on the simple acceptance decision rule (JCGM 106:2012)