



WEAR	NORMAL
CONTAMINATION	NORMAL
FLUID CONDITION	NORMAL

Machine Id
HBR
Component
Starboard Genset
Fluid
CHEVRON URSA SUPER PLUS 40 (5 GAL)

RECOMMENDATION

Resample at the next service interval to monitor.

Test	UOM	Method	Limit/Abn	Current	History1	History2
Sample Number		Client Info		MW05774581	MW05745129	MW05718326
Sample Date		Client Info		22 Feb 2023	19 Jan 2023	14 Dec 2022
Machine Age	hrs	Client Info		17504	17099	16662
Oil Age	hrs	Client Info		405	437	502
Filter Age	hrs	Client Info		0	0	0
Oil Changed		Client Info		N/A	N/A	N/A
Filter Changed		Client Info		N/A	N/A	N/A
Sample Status				NORMAL	ATTENTION	ATTENTION

WEAR

All component wear rates are normal.

Iron	ppm	ASTM D5185m	>25	5	4	5
Chromium	ppm	ASTM D5185m	>5	<1	0	<1
Nickel	ppm	ASTM D5185m	>5	0	0	0
Titanium	ppm	ASTM D5185m		0	0	0
Silver	ppm	ASTM D5185m	>5	0	0	0
Aluminum	ppm	ASTM D5185m	>10	3	2	4
Lead	ppm	ASTM D5185m	>10	2	0	1
Copper	ppm	ASTM D5185m	>20	0	<1	<1
Tin	ppm	ASTM D5185m	>5	<1	0	<1
Vanadium	ppm	ASTM D5185m		0	0	0
White Metal	scalar	*Visual	NONE	NONE	NONE	NONE
Yellow Metal	scalar	*Visual	NONE	NONE	NONE	NONE

CONTAMINATION

There is no indication of any contamination in the oil.

Silicon	ppm	ASTM D5185m	>25	6	5	5
Potassium	ppm	ASTM D5185m	>20	<1	0	0
Fuel		WC Method	>4.0	<1.0	<1.0	<1.0
Water		WC Method	>0.1	NEG	NEG	NEG
Glycol		WC Method		NEG	NEG	NEG
Soot %	%	*ASTM D7844		0.1	0.1	0.1
Nitration	Abs/cm	*ASTM D7624	>20	5.7	7.3	7.7
Sulfation	Abs/.1mm	*ASTM D7415	>30	20.4	24.2	25.9
Silt	scalar	*Visual	NONE	NONE	NONE	NONE
Debris	scalar	*Visual	NONE	NONE	NONE	NONE
Sand/Dirt	scalar	*Visual	NONE	NONE	NONE	NONE
Appearance	scalar	*Visual	NORML	NORML	NORML	NORML
Odor	scalar	*Visual	NORML	NORML	NORML	NORML
Emulsified Water	scalar	*Visual	>0.1	NEG	NEG	NEG

FLUID CONDITION

The BN result indicates that there is suitable alkalinity remaining in the oil. The condition of the oil is suitable for further service.

Sodium	ppm	ASTM D5185m		<1	0	<1
Boron	ppm	ASTM D5185m		369	370	294
Barium	ppm	ASTM D5185m		0	0	0
Molybdenum	ppm	ASTM D5185m		64	94	102
Manganese	ppm	ASTM D5185m		<1	<1	<1
Magnesium	ppm	ASTM D5185m		222	447	525
Calcium	ppm	ASTM D5185m		2454	1287	1336
Phosphorus	ppm	ASTM D5185m	1000	819	696	646
Zinc	ppm	ASTM D5185m	1090	1044	803	749
Sulfur	ppm	ASTM D5185m		3152	2636	2532
Oxidation	Abs/.1mm	*ASTM D7414	>25	15.4	23.0	23.8
Base Number (BN)	mg KOH/g	ASTM D2896	7.4	7.3	6.6	7.9
Visc @ 100°C	cSt	ASTM D445	14.7	12.7	11.2	11.1

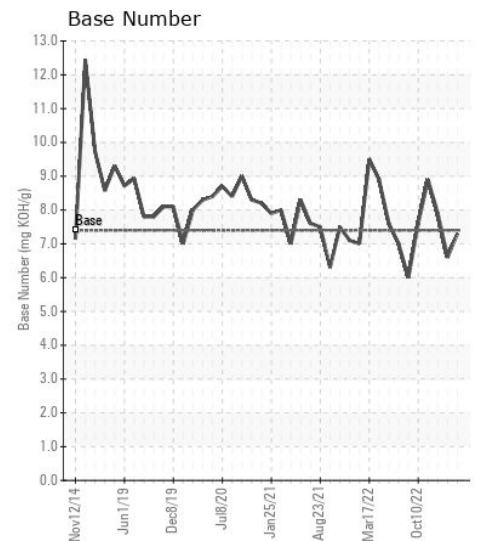
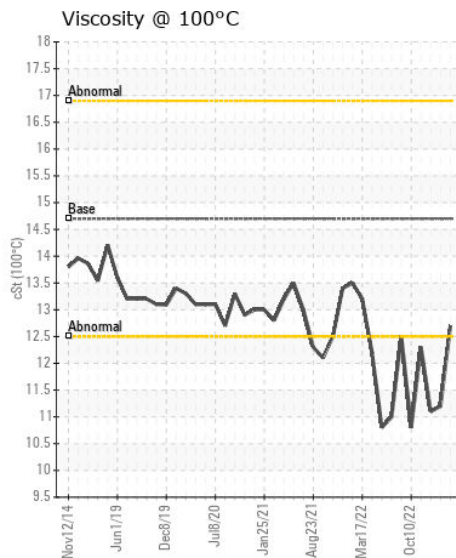
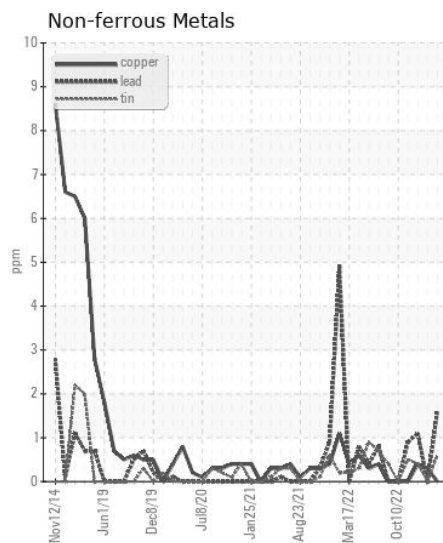
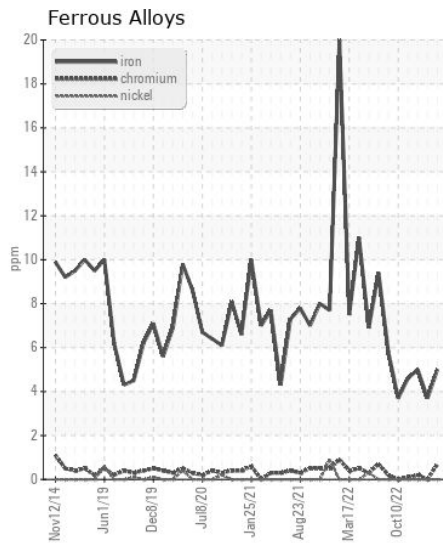
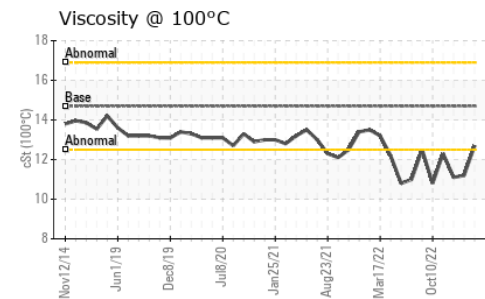
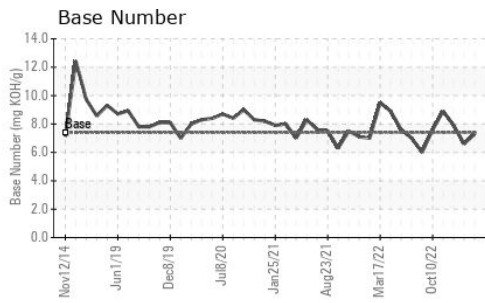

Certificate L2367

Laboratory : WearCheck USA - 501 Madison Ave., Cary, NC 27513
Sample No. : MW05774581
Lab Number : 05774581
Unique Number : 10349198
Test Package : MAR 2
Received : 23 Feb 2023
Tested : 24 Feb 2023
Diagnosed : 24 Feb 2023 - Don Baldrige

ILLINOIS MARINE TOWING
 PO BOX 391
 LEMONT, IL
 US 60439
 Contact: RHETT DANIEL
 rdaniel@imtowing.com
 T: (630)280-4926
 F: (630)739-2041

To discuss this sample report, contact Customer Service at 1-800-237-1369.

* - Denotes test methods that are outside of the ISO 17025 scope of accreditation.

Statements of conformity to specifications are based on the simple acceptance decision rule (JCGM 106:2012)