



WEAR	NORMAL
CONTAMINATION	NORMAL
FLUID CONDITION	NORMAL

Machine Id
AGC
Component
Starboard Reduction Gear
Fluid
Reduction Gear Oil (--- GAL)

RECOMMENDATION

Resample at the next service interval to monitor.

Test	UOM	Method	Limit/Abn	Current	History1	History2
Sample Number		Client Info		MW05824235	MW05774955	WC05745354
Sample Date		Client Info		18 Apr 2023	22 Feb 2023	22 Jan 2023
Machine Age	hrs	Client Info		57820	56935	56157
Oil Age	hrs	Client Info		885	1528	724
Filter Age	hrs	Client Info		0	0	0
Oil Changed		Client Info		N/A	N/A	N/A
Filter Changed		Client Info		N/A	N/A	N/A
Sample Status				NORMAL	NORMAL	NORMAL

WEAR

All component wear rates are normal.

Iron	ppm	ASTM D5185m	>150	3	6	3
Chromium	ppm	ASTM D5185m	>10	<1	<1	0
Nickel	ppm	ASTM D5185m	>10	0	0	0
Titanium	ppm	ASTM D5185m		<1	<1	<1
Silver	ppm	ASTM D5185m		0	0	0
Aluminum	ppm	ASTM D5185m	>25	1	1	1
Lead	ppm	ASTM D5185m	>100	0	<1	<1
Copper	ppm	ASTM D5185m	>50	<1	1	<1
Tin	ppm	ASTM D5185m	>10	0	<1	<1
Vanadium	ppm	ASTM D5185m		0	0	0
White Metal	scalar	*Visual	NONE	NONE	NONE	NONE
Yellow Metal	scalar	*Visual	NONE	NONE	NONE	NONE

CONTAMINATION

There is no indication of any contamination in the oil.

Silicon	ppm	ASTM D5185m	>50	4	4	8
Potassium	ppm	ASTM D5185m	>20	0	0	<1
Water		WC Method	>0.1	NEG	NEG	NEG
Silt	scalar	*Visual	NONE	NONE	NONE	NONE
Debris	scalar	*Visual	NONE	NONE	NONE	NONE
Sand/Dirt	scalar	*Visual	NONE	NONE	NONE	NONE
Appearance	scalar	*Visual	NORML	NORML	NORML	NORML
Odor	scalar	*Visual	NORML	NORML	NORML	NORML
Emulsified Water	scalar	*Visual	>0.1	NEG	NEG	NEG

FLUID CONDITION

The AN level is acceptable for this fluid. The condition of the oil is suitable for further service.

Sodium	ppm	ASTM D5185m		2	4	2
Boron	ppm	ASTM D5185m		377	446	398
Barium	ppm	ASTM D5185m		0	1	0
Molybdenum	ppm	ASTM D5185m		38	43	43
Manganese	ppm	ASTM D5185m		<1	<1	<1
Magnesium	ppm	ASTM D5185m		63	74	68
Calcium	ppm	ASTM D5185m		2998	2809	3242
Phosphorus	ppm	ASTM D5185m		907	819	977
Zinc	ppm	ASTM D5185m		1040	937	1125
Sulfur	ppm	ASTM D5185m		4265	3833	4642
Acid Number (AN)	mg KOH/g	ASTM D8045		1.25	1.35	1.28
Visc @ 40°C	cSt	ASTM D445		125	122	124

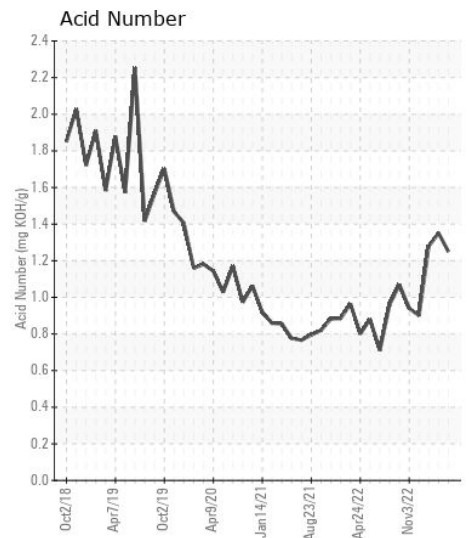
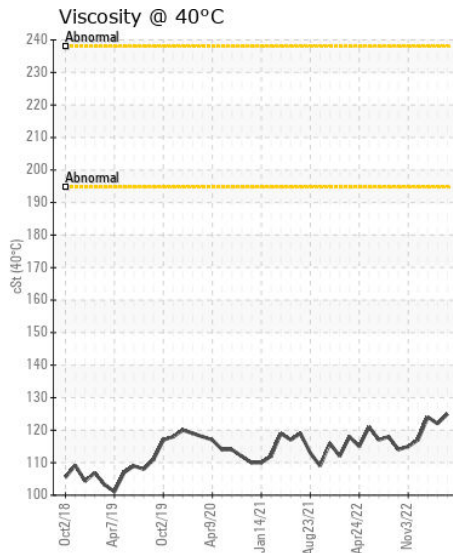
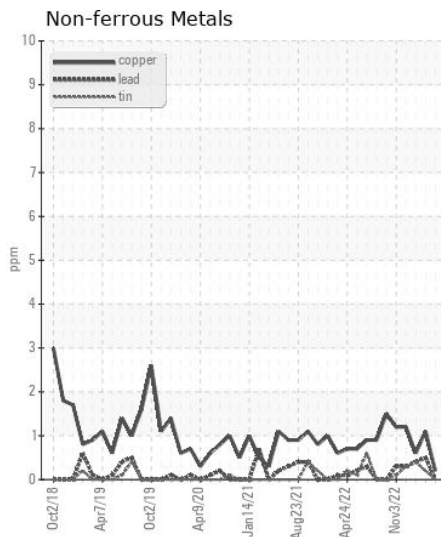
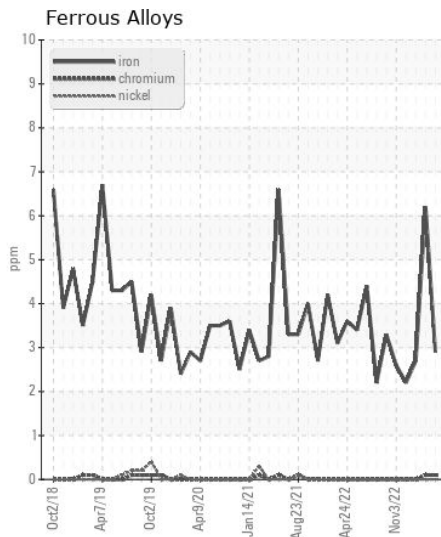
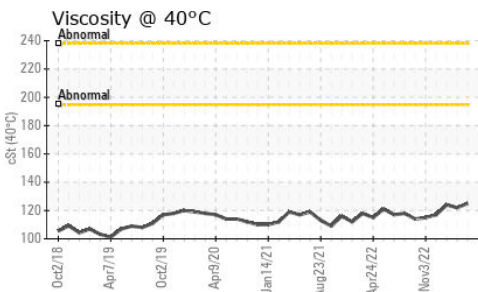
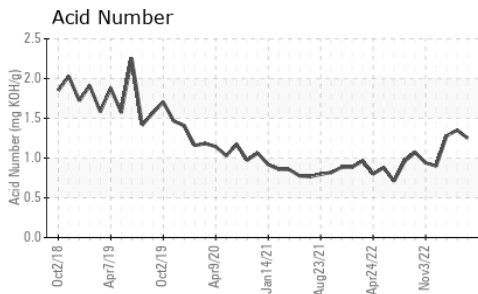

Certificate L2367

Laboratory : WearCheck USA - 501 Madison Ave., Cary, NC 27513
Sample No. : MW05824235
Lab Number : 05824235
Unique Number : 10432318
Test Package : MAR 2
Received : 19 Apr 2023
Tested : 21 Apr 2023
Diagnosed : 21 Apr 2023 - Jonathan Hester

ILLINOIS MARINE TOWING
 PO BOX 391
 LEMONT, IL
 US 60439
 Contact: RHETT DANIEL
 rdaniel@imtowing.com
 T: (630)280-4926
 F: (630)739-2041

To discuss this sample report, contact Customer Service at 1-800-237-1369.

* - Denotes test methods that are outside of the ISO 17025 scope of accreditation.

Statements of conformity to specifications are based on the simple acceptance decision rule (JCGM 106:2012)