



OIL ANALYSIS REPORT

WEAR	NORMAL
CONTAMINATION	NORMAL
FLUID CONDITION	NORMAL

Area
Store 8 - Pikeville
 Machine Id
John Deere 1T0850KXTJF337146
 Component
Hydraulic System
 Fluid
{not provided} (30 GAL)

RECOMMENDATION

Resample at the next service interval to monitor.

Test	UOM	Method	Limit/Abn	Current	History1	History2
Sample Number		Client Info		LEC0038423	LEC0032778	LEC0022031
Sample Date		Client Info		28 Apr 2023	16 Aug 2022	02 Nov 2021
Machine Age	hrs	Client Info		3100	2673	2201
Oil Age	hrs	Client Info		899	472	2201
Filter Age	hrs	Client Info		899	472	0
Oil Changed		Client Info		Not Chngd	Not Chngd	Changed
Filter Changed		Client Info		Not Chngd	Not Chngd	Changed
Sample Status				NORMAL	NORMAL	ABNORMAL

WEAR

All component wear rates are normal.

PQ	UOM	Method	Limit/Abn	Current	History1	History2
Iron	ppm	ASTM D5185m	>20	13	10	18
Chromium	ppm	ASTM D5185m	>10	2	1	2
Nickel	ppm	ASTM D5185m	>10	0	0	0
Titanium	ppm	ASTM D5185m		0	0	<1
Silver	ppm	ASTM D5185m		0	0	<1
Aluminum	ppm	ASTM D5185m	>10	3	4	3
Lead	ppm	ASTM D5185m	>10	0	<1	1
Copper	ppm	ASTM D5185m	>75	3	2	5
Tin	ppm	ASTM D5185m	>10	0	0	<1
Vanadium	ppm	ASTM D5185m		0	0	0
White Metal	scalar	*Visual	NONE	NONE	NONE	NONE
Yellow Metal	scalar	*Visual	NONE	NONE	NONE	NONE

CONTAMINATION

There is no indication of any contamination in the oil. The amount and size of particulates present in the system are acceptable.

Silicon	ppm	ASTM D5185m	>20	4	3	5
Potassium	ppm	ASTM D5185m	>20	0	<1	3
Water		WC Method	>0.1	NEG	NEG	NEG
Particles >4µm		ASTM D7647	>5000	2733	2065	▲ 10318
Particles >6µm		ASTM D7647	>1300	226	104	243
Particles >14µm		ASTM D7647	>160	18	13	16
Particles >21µm		ASTM D7647	>40	3	3	3
Particles >38µm		ASTM D7647	>10	0	0	0
Particles >71µm		ASTM D7647	>3	0	0	0
Oil Cleanliness		ISO 4406 (c)	>19/17/14	19/15/11	18/14/11	▲ 21/15/11
Silt	scalar	*Visual	NONE	NONE	NONE	NONE
Debris	scalar	*Visual	NONE	NONE	NONE	NONE
Sand/Dirt	scalar	*Visual	NONE	NONE	NONE	NONE
Appearance	scalar	*Visual	NORML	NORML	NORML	NORML
Odor	scalar	*Visual	NORML	NORML	NORML	NORML
Emulsified Water	scalar	*Visual	>0.1	NEG	NEG	NEG

FLUID CONDITION

The AN level is acceptable for this fluid. The condition of the oil is suitable for further service.

Sodium	ppm	ASTM D5185m		0	0	0
Boron	ppm	ASTM D5185m		0	0	<1
Barium	ppm	ASTM D5185m		0	0	0
Molybdenum	ppm	ASTM D5185m		<1	<1	<1
Manganese	ppm	ASTM D5185m		<1	0	<1
Magnesium	ppm	ASTM D5185m		0	1	2
Calcium	ppm	ASTM D5185m		89	77	96
Phosphorus	ppm	ASTM D5185m		554	563	634
Zinc	ppm	ASTM D5185m		752	811	850
Sulfur	ppm	ASTM D5185m		1654	1545	1545
Acid Number (AN)	mg KOH/g	ASTM D8045		0.90	0.77	0.814
Visc @ 40°C	cSt	ASTM D445		58.6	59.4	57.5

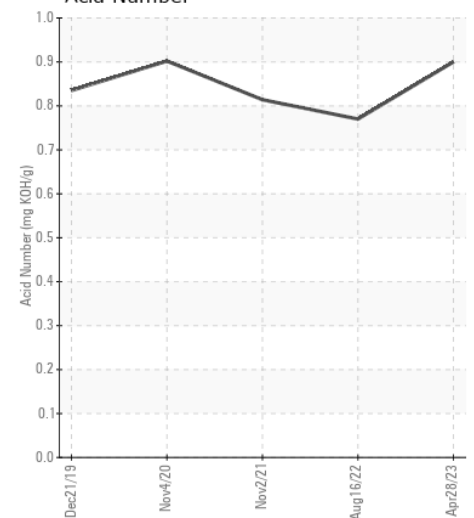
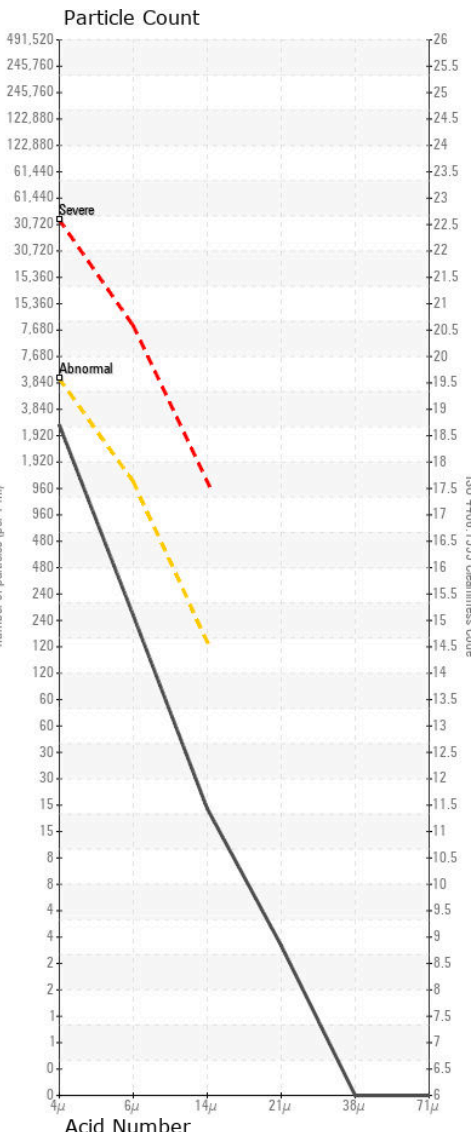
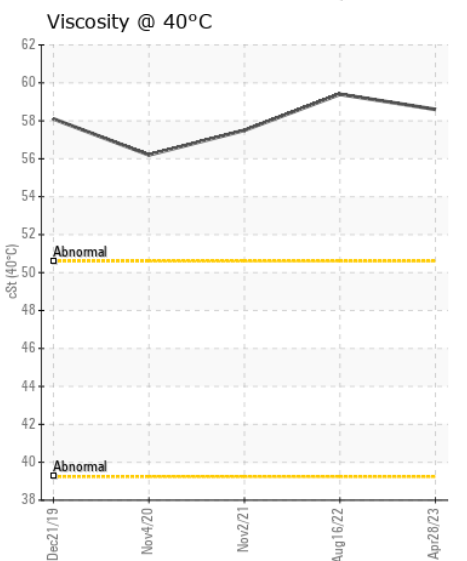
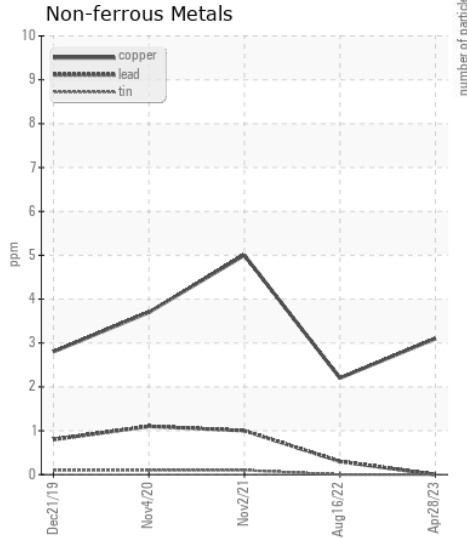
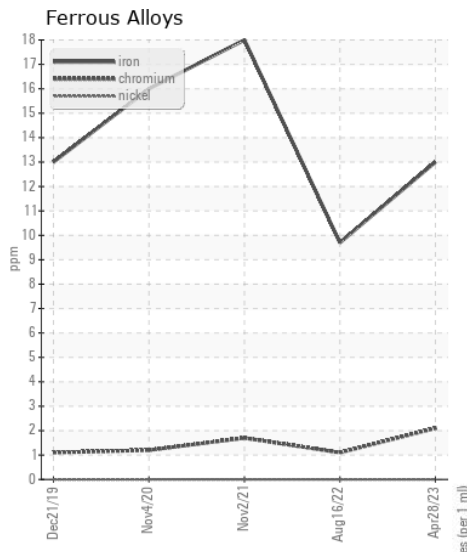
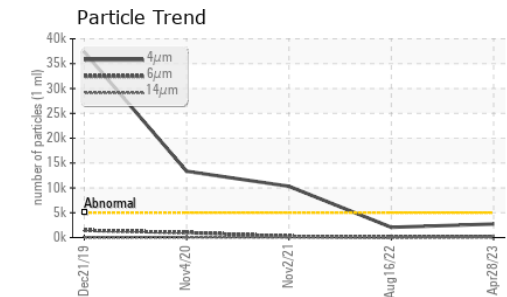
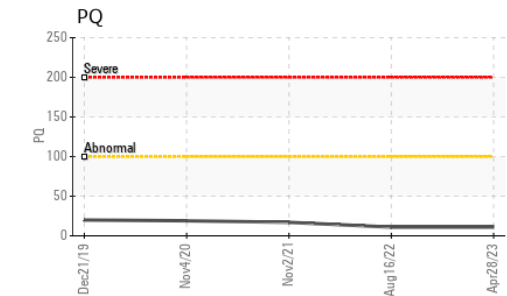
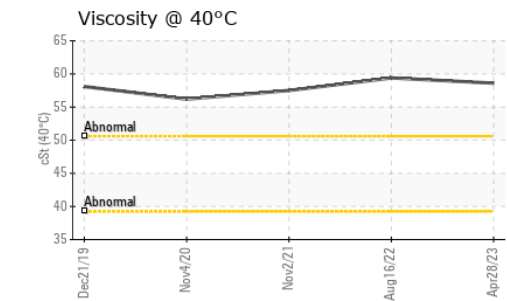
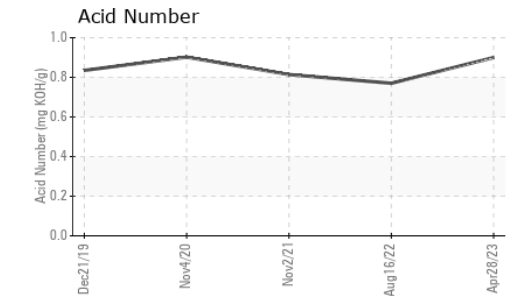
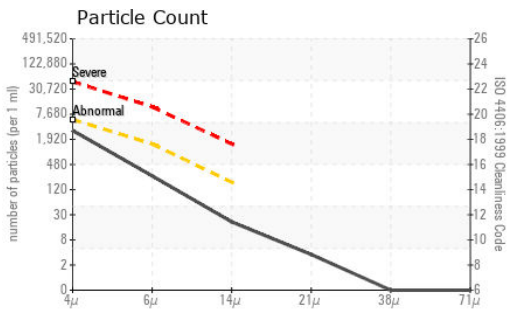

Laboratory : WearCheck USA - 501 Madison Ave., Cary, NC 27513
Sample No. : LEC0038423 **Received** : 02 May 2023
Lab Number : 05835170 **Tested** : 03 May 2023
Unique Number : 10453973 **Diagnosed** : 04 May 2023 - Angela Borella
Test Package : CONST (Additional Tests: PQ)

LESLIE EQUIPMENT COMPANY
 105 TENNIS CENTER DR.
 MARIETTA, OH
 US 45750-9765
 Contact: LEANNE KENDALL
 KendalLeanne@lec1.com

To discuss this sample report, contact Customer Service at 1-800-237-1369.

* - Denotes test methods that are outside of the ISO 17025 scope of accreditation.

Statements of conformity to specifications are based on the simple acceptance decision rule (JCGM 106:2012)

T:
F: (740)373-5570