



OIL ANALYSIS REPORT

WEAR	NORMAL
CONTAMINATION	NORMAL
FLUID CONDITION	SEVERE

Machine Id
1/4 BARREL - 2
 Component
Diesel Exhaust Fluid (DEF)
 Fluid
DEF (Diesel Exhaust Fluid) (--- GAL)

RECOMMENDATION

Fluid does not meet ISO 22241-2 requirements. Contact supplier.

Test	UOM	Method	Limit/Abn	Current	History1	History2
Sample Number		Client Info		WC05847715	---	---
Sample Date		Client Info		15 May 2023	---	---
Machine Age	hrs	Client Info		0	---	---
Oil Age	hrs	Client Info		0	---	---
Filter Age	hrs	Client Info		0	---	---
Oil Changed		Client Info		N/A	---	---
Filter Changed		Client Info		N/A	---	---
Sample Status				SEVERE	---	---
Hydrocarbon	scalar	*In-House		NONE	---	---
Urea Content	%	ISO 22241	<31.8	🔴 46.1	---	---
Density @ 20°C	g/cm3	ISO 22241	>1.0930	🔴 1.3447	---	---
Refracting Index		ISO 22241	<1.3814	🔴 1.4054	---	---
Appearance	scalar	*Visual		Clear & Bright	---	---

WEAR

CONTAMINATION

Appearance is acceptable. There is no indication of any contamination in the diesel exhaust fluid (def).

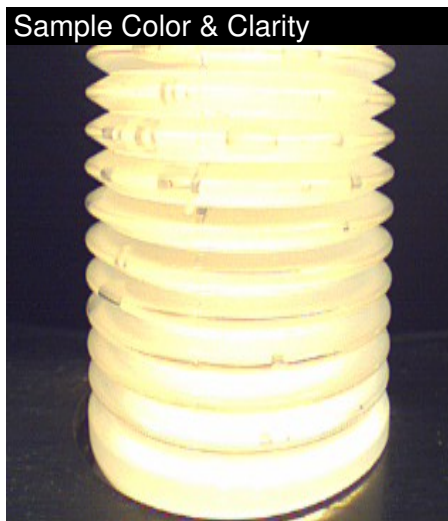
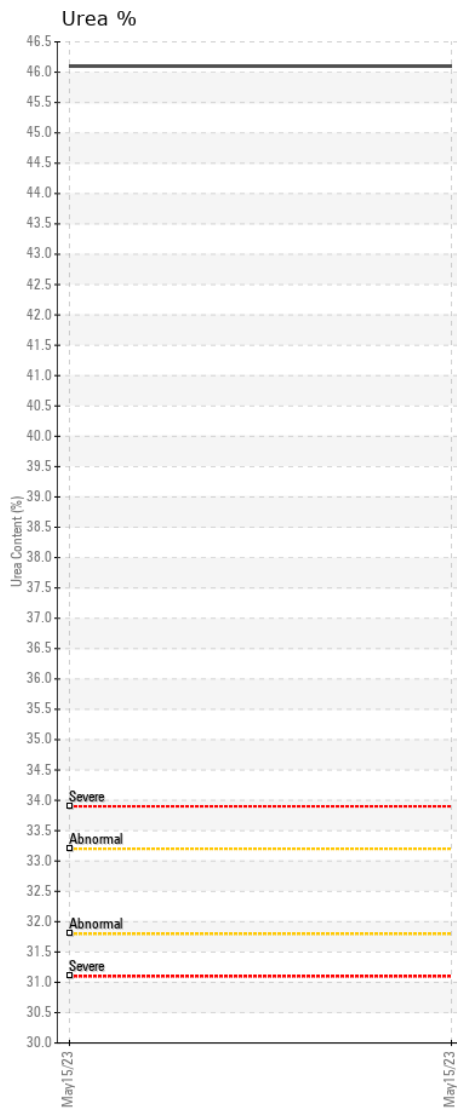
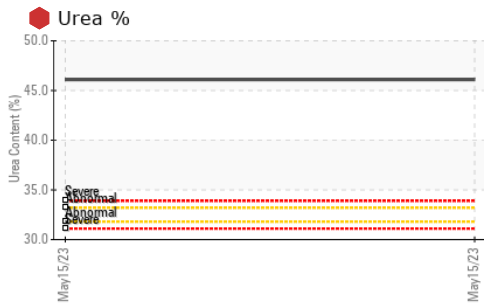

Certificate L2367

Laboratory : WearCheck USA - 501 Madison Ave., Cary, NC 27513
Sample No. : WC05847715 **Received** : 15 May 2023
Lab Number : 05847715 **Tested** : 22 May 2023
Unique Number : 10471822 **Diagnosed** : 22 May 2023 - Doug Bogart
Test Package : DEF 1 (Additional Tests: KF)

To discuss this sample report, contact Customer Service at 1-800-237-1369.

* - Denotes test methods that are outside of the ISO 17025 scope of accreditation.

Statements of conformity to specifications are based on the simple acceptance decision rule (JCGM 106:2012)

QUALITY EQUIPMENT

1718 HWY 301 S
WILSON, NC
US 27893

Contact: JOE BOYLES
JBOYLES@QUALITYEQUIP.COM

T:
F: