



OIL ANALYSIS REPORT

WEAR	NORMAL
CONTAMINATION	NORMAL
FLUID CONDITION	NORMAL

Area
INSULATING/INS - LINE 8
 Machine Id
INSULATOR #8 EXTRUDER GBX
 Component
Gearbox
 Fluid
JAX SYNGEAR INDUSTRIAL GEAR ISO 220 (5 GAL)

RECOMMENDATION

Resample at the next service interval to monitor.

Test	UOM	Method	Limit/Abn	Current	History1	History2
Sample Number		Client Info		IB0000264	IB0000229	IB0000198
Sample Date		Client Info		23 May 2023	06 Jul 2022	29 Oct 2021
Machine Age	hrs	Client Info		145428	143204	140819
Oil Age	hrs	Client Info		7941	5717	3332
Filter Age	hrs	Client Info		2485	761	0
Oil Changed		Client Info		Not Changd	Not Changd	N/A
Filter Changed		Client Info		Not Changd	Not Changd	N/A
Sample Status				NORMAL	NORMAL	NORMAL

WEAR

All component wear rates are normal.

Iron	ppm	ASTM D5185m	>200	1	1	2
Chromium	ppm	ASTM D5185m	>15	<1	0	0
Nickel	ppm	ASTM D5185m	>15	<1	0	0
Titanium	ppm	ASTM D5185m		<1	0	0
Silver	ppm	ASTM D5185m		<1	0	0
Aluminum	ppm	ASTM D5185m	>25	1	1	0
Lead	ppm	ASTM D5185m	>100	<1	<1	0
Copper	ppm	ASTM D5185m	>200	3	2	2
Tin	ppm	ASTM D5185m	>25	<1	<1	0
Vanadium	ppm	ASTM D5185m		<1	0	0
White Metal	scalar	*Visual	NONE	LIGHT	NONE	NONE
Yellow Metal	scalar	*Visual	NONE	NONE	NONE	NONE

CONTAMINATION

There is no indication of any contamination in the oil.

Silicon	ppm	ASTM D5185m	>50	17	10	11
Potassium	ppm	ASTM D5185m	>20	<1	<1	0
Water		WC Method	>0.2	NEG	NEG	NEG
Silt	scalar	*Visual	NONE	NONE	NONE	NONE
Debris	scalar	*Visual	NONE	NONE	NONE	VLITE
Sand/Dirt	scalar	*Visual	NONE	NONE	NONE	NONE
Appearance	scalar	*Visual	NORML	NORML	NORML	NORML
Odor	scalar	*Visual	NORML	NORML	NORML	NORML
Emulsified Water	scalar	*Visual	>0.2	NEG	NEG	NEG

FLUID CONDITION

The AN level is acceptable for this fluid. The condition of the oil is suitable for further service.

Sodium	ppm	ASTM D5185m		<1	0	0
Boron	ppm	ASTM D5185m		0	<1	0
Barium	ppm	ASTM D5185m		0	2	0
Molybdenum	ppm	ASTM D5185m		<1	0	0
Manganese	ppm	ASTM D5185m		<1	0	0
Magnesium	ppm	ASTM D5185m		3	<1	0
Calcium	ppm	ASTM D5185m		0	0	0
Phosphorus	ppm	ASTM D5185m		506	404	497
Zinc	ppm	ASTM D5185m		0	2	0
Sulfur	ppm	ASTM D5185m		1176	1250	1213
Acid Number (AN)	mg KOH/g	ASTM D8045		0.266	0.095	0.080
Visc @ 40°C	cSt	ASTM D445	222.7	223	225	228

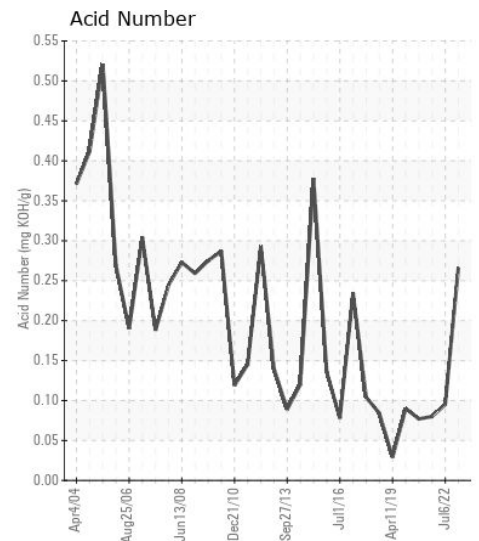
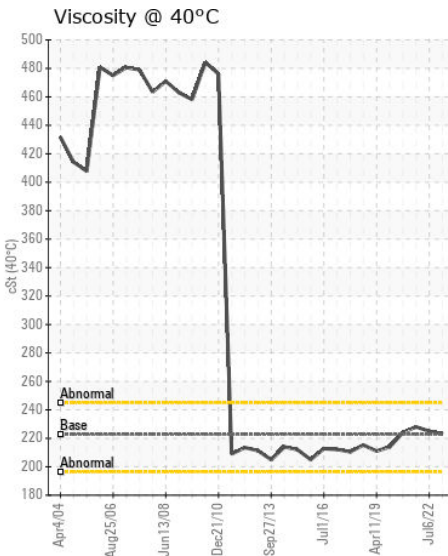
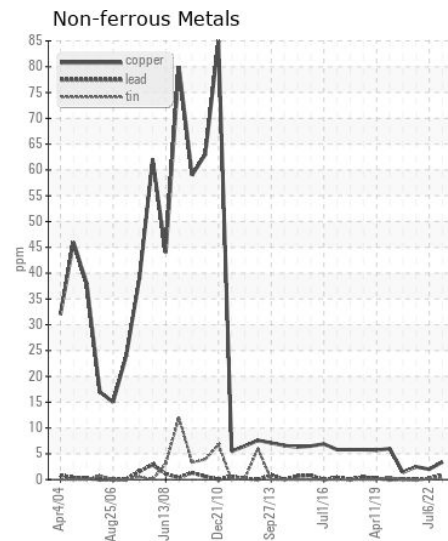
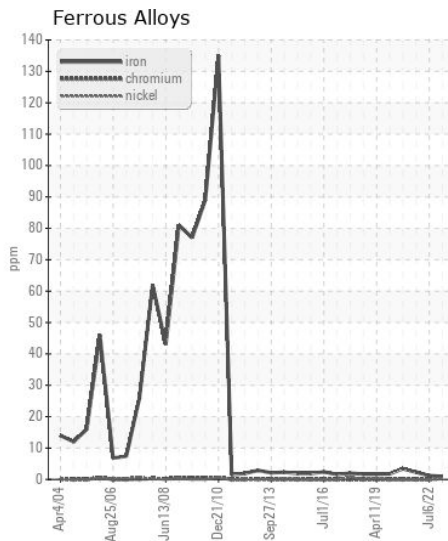
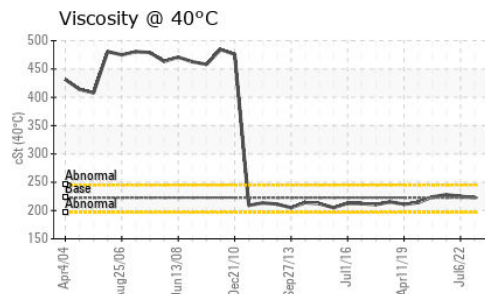
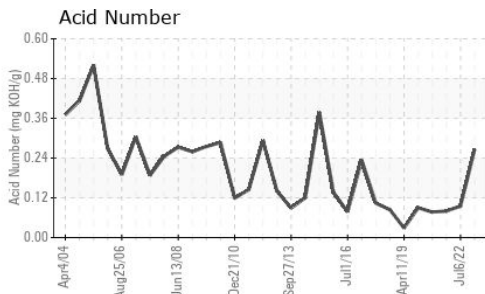

Certificate L2367

Laboratory : WearCheck USA - 501 Madison Ave., Cary, NC 27513
Sample No. : IB0000264
Lab Number : 05858154
Unique Number : 10492619
Test Package : IND 2

Received : 26 May 2023
Tested : 30 May 2023
Diagnosed : 30 May 2023 - Wes Davis

SUPERIOR TELECOMMUNICATIONS INC
 75 EAST STATE RD 4
 HOISINGTON, KS
 US 67544

Contact: BRIAN STEJSKAL
 JON.FAZENBAKER@WEARCHECK.COM; brian.stejskal@spsx.com

To discuss this sample report, contact Customer Service at 1-800-237-1369.

* - Denotes test methods that are outside of the ISO 17025 scope of accreditation.

Statements of conformity to specifications are based on the simple acceptance decision rule (JCGM 106:2012)

T: (620)653-1957
 F: (620)653-1956