



OIL ANALYSIS REPORT

WEAR	NORMAL
CONTAMINATION	NORMAL
FLUID CONDITION	NORMAL

Area
INSULATING/INS - LINE 4
 Machine Id
INSULATOR #4 EXTRUDER GBX (S/N S.O. 49667HW)
 Component
Gearbox
 Fluid
JAX SYNGEAR INDUSTRIAL GEAR ISO 220 (5 GAL)

RECOMMENDATION

Resample at the next service interval to monitor.

Test	UOM	Method	Limit/Abn	Current	History1	History2
Sample Number		Client Info		IB0000228	IB0000321	IB0000064
Sample Date		Client Info		23 May 2023	17 Apr 2023	14 Apr 2020
Machine Age	hrs	Client Info		78413	77991	45537
Oil Age	hrs	Client Info		36664	92143	19746
Filter Age	hrs	Client Info		2580	2158	0
Oil Changed		Client Info		Not Changd	Not Changd	N/A
Filter Changed		Client Info		Not Changd	Not Changd	N/A
Sample Status				NORMAL	NORMAL	NORMAL

WEAR

All component wear rates are normal.

Iron	ppm	ASTM D5185m	>200	<1	0	<1
Chromium	ppm	ASTM D5185m	>15	<1	0	0
Nickel	ppm	ASTM D5185m	>15	<1	0	<1
Titanium	ppm	ASTM D5185m		<1	0	0
Silver	ppm	ASTM D5185m		<1	0	<1
Aluminum	ppm	ASTM D5185m	>25	1	<1	0
Lead	ppm	ASTM D5185m	>100	<1	0	<1
Copper	ppm	ASTM D5185m	>200	4	3	3
Tin	ppm	ASTM D5185m	>25	<1	0	0
Vanadium	ppm	ASTM D5185m		<1	0	0
White Metal	scalar	*Visual	NONE	LIGHT	MODER	NONE
Yellow Metal	scalar	*Visual	NONE	NONE	NONE	NONE

CONTAMINATION

There is no indication of any contamination in the oil.

Silicon	ppm	ASTM D5185m	>50	21	22	20
Potassium	ppm	ASTM D5185m	>20	<1	0	8
Water		WC Method	>0.2	NEG	NEG	NEG
Silt	scalar	*Visual	NONE	NONE	NONE	NONE
Debris	scalar	*Visual	NONE	LIGHT	NONE	LIGHT
Sand/Dirt	scalar	*Visual	NONE	NONE	NONE	NONE
Appearance	scalar	*Visual	NORML	NORML	NORML	NORML
Odor	scalar	*Visual	NORML	NORML	NORML	NORML
Emulsified Water	scalar	*Visual	>0.2	NEG	NEG	NEG

FLUID CONDITION

The AN level is acceptable for this fluid. The condition of the oil is suitable for further service.

Sodium	ppm	ASTM D5185m		<1	0	<1
Boron	ppm	ASTM D5185m		0	0	<1
Barium	ppm	ASTM D5185m		0	0	0
Molybdenum	ppm	ASTM D5185m		<1	0	<1
Manganese	ppm	ASTM D5185m		<1	<1	0
Magnesium	ppm	ASTM D5185m		3	4	0
Calcium	ppm	ASTM D5185m		0	0	0
Phosphorus	ppm	ASTM D5185m		512	506	487
Zinc	ppm	ASTM D5185m		0	0	2
Sulfur	ppm	ASTM D5185m		1227	1332	1008
Acid Number (AN)	mg KOH/g	ASTM D8045		0.11	0.13	0.126
Visc @ 40°C	cSt	ASTM D445	222.7	227	227	229

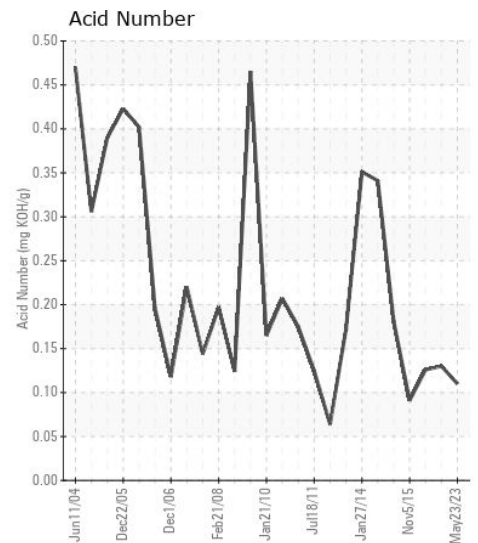
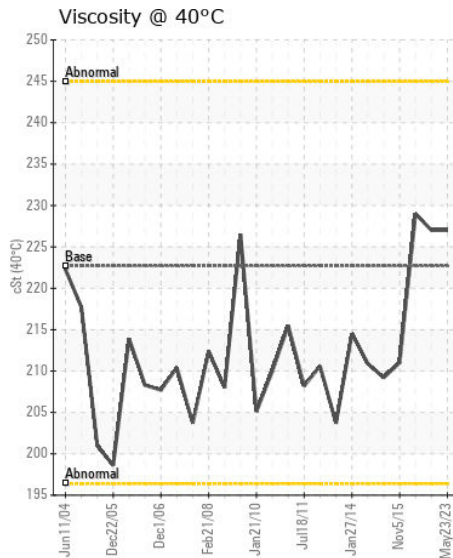
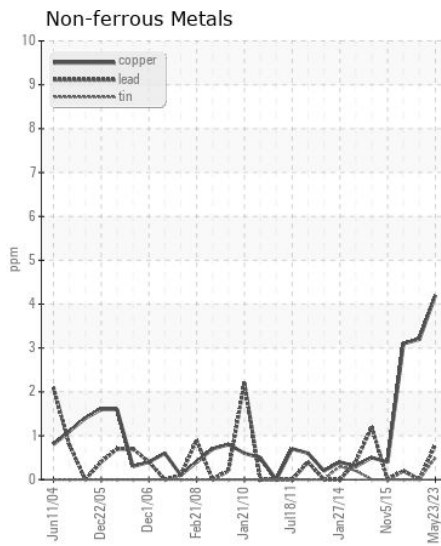
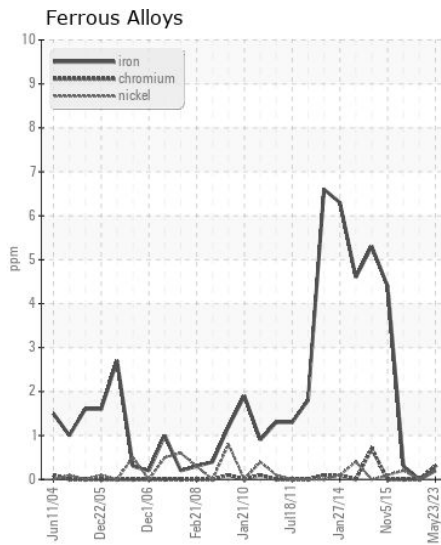
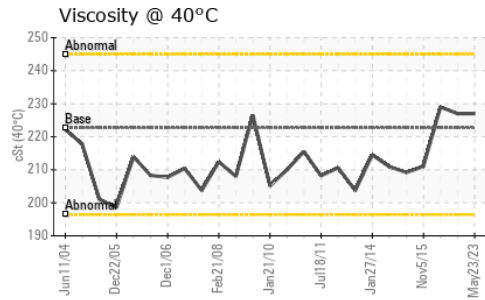
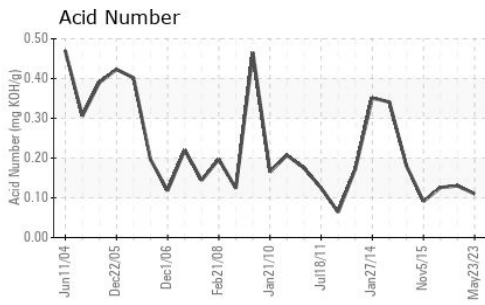

Certificate L2367

Laboratory : WearCheck USA - 501 Madison Ave., Cary, NC 27513
Sample No. : IB0000228
Lab Number : 05858155
Unique Number : 10492620
Test Package : IND 2

Received : 26 May 2023
Tested : 30 May 2023
Diagnosed : 30 May 2023 - Wes Davis

SUPERIOR TELECOMMUNICATIONS INC
 75 EAST STATE RD 4
 HOISINGTON, KS
 US 67544

Contact: BRIAN STEJSKAL
 JON.FAZENBAKER@WEARCHECK.COM; brian.stejskal@spsx.com

To discuss this sample report, contact Customer Service at 1-800-237-1369.

* - Denotes test methods that are outside of the ISO 17025 scope of accreditation.

Statements of conformity to specifications are based on the simple acceptance decision rule (JCGM 106:2012)

T: (620)653-1957
 F: (620)653-1956