



WEAR	NORMAL
CONTAMINATION	NORMAL
FLUID CONDITION	NORMAL

Machine Id
EIC
Component
Port Reduction Gear
Fluid
Reduction Gear Oil (--- GAL)

RECOMMENDATION

Little or no information is provided as to the component and lubricant being tested. Recommendations are therefore generic in nature and may not apply to the current application. Please forward information as to equipment type, reservoir capacity, lubricant type and any pertinent information to allow for a more accurate assessment. Resample at the next service interval to monitor. NOTE: Please provide information regarding reservoir capacity, filter type and micron rating with next sample. Please specify the brand, type, and viscosity of the oil on your next sample.

WEAR

All component wear rates are normal.

CONTAMINATION

There is no indication of any contamination in the oil.

FLUID CONDITION

The AN level is acceptable for this fluid. The condition of the oil is suitable for further service.

Test	UOM	Method	Limit/Abn	Current	History1	History2
Sample Number		Client Info		MW05863167	MW05824227	MW05766004
Sample Date		Client Info		01 Jun 2023	18 Apr 2023	12 Feb 2023
Machine Age	hrs	Client Info		66976	66210	19742
Oil Age	hrs	Client Info		866	1470	1336
Filter Age	hrs	Client Info		0	0	0
Oil Changed		Client Info		N/A	N/A	N/A
Filter Changed		Client Info		N/A	N/A	N/A
Sample Status				NORMAL	NORMAL	NORMAL
Iron	ppm	ASTM D5185m	>150	2	4	4
Chromium	ppm	ASTM D5185m	>10	0	<1	0
Nickel	ppm	ASTM D5185m	>10	0	0	0
Titanium	ppm	ASTM D5185m		0	<1	<1
Silver	ppm	ASTM D5185m		0	0	0
Aluminum	ppm	ASTM D5185m	>25	0	1	<1
Lead	ppm	ASTM D5185m	>100	0	0	0
Copper	ppm	ASTM D5185m	>50	<1	<1	<1
Tin	ppm	ASTM D5185m	>10	0	0	0
Vanadium	ppm	ASTM D5185m		0	0	0
White Metal	scalar	*Visual	NONE	NONE	NONE	NONE
Yellow Metal	scalar	*Visual	NONE	NONE	NONE	NONE
Silicon	ppm	ASTM D5185m	>50	4	4	3
Potassium	ppm	ASTM D5185m	>20	0	0	0
Water		WC Method	>0.1	NEG	NEG	NEG
Silt	scalar	*Visual	NONE	NONE	NONE	NONE
Debris	scalar	*Visual	NONE	NONE	NONE	NONE
Sand/Dirt	scalar	*Visual	NONE	NONE	NONE	NONE
Appearance	scalar	*Visual	NORML	NORML	NORML	NORML
Odor	scalar	*Visual	NORML	NORML	NORML	NORML
Emulsified Water	scalar	*Visual	>0.1	NEG	NEG	NEG
Sodium	ppm	ASTM D5185m		2	3	4
Boron	ppm	ASTM D5185m		407	372	313
Barium	ppm	ASTM D5185m		0	0	0
Molybdenum	ppm	ASTM D5185m		41	46	37
Manganese	ppm	ASTM D5185m		<1	<1	<1
Magnesium	ppm	ASTM D5185m		50	94	79
Calcium	ppm	ASTM D5185m		3054	2750	2183
Phosphorus	ppm	ASTM D5185m		856	829	652
Zinc	ppm	ASTM D5185m		982	947	737
Sulfur	ppm	ASTM D5185m		3862	3785	3063
Acid Number (AN)	mg KOH/g	ASTM D8045		1.32	1.09	0.83
Visc @ 40°C	cSt	ASTM D445		124	119	122

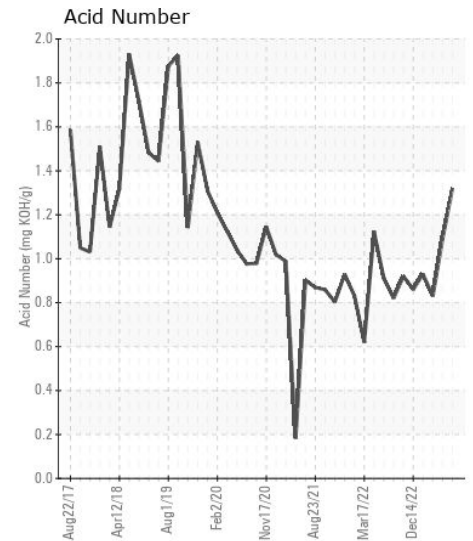
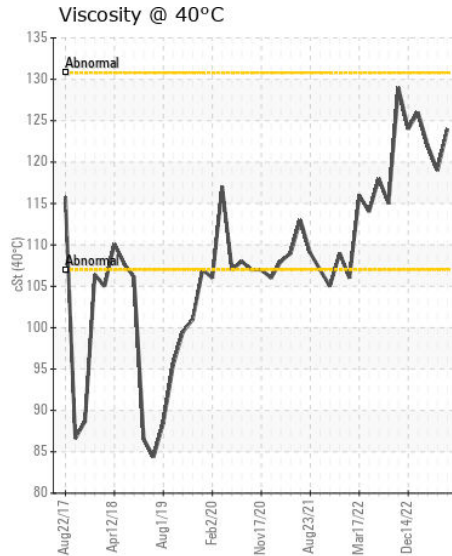
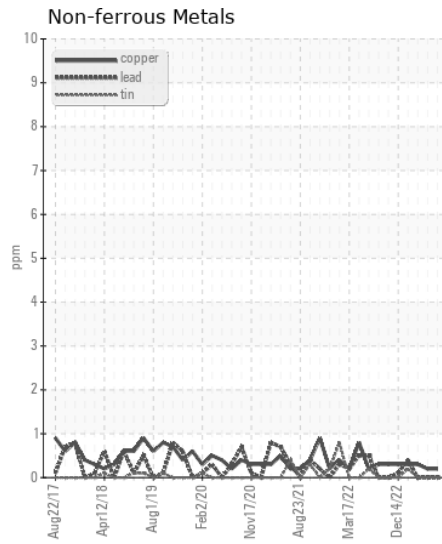
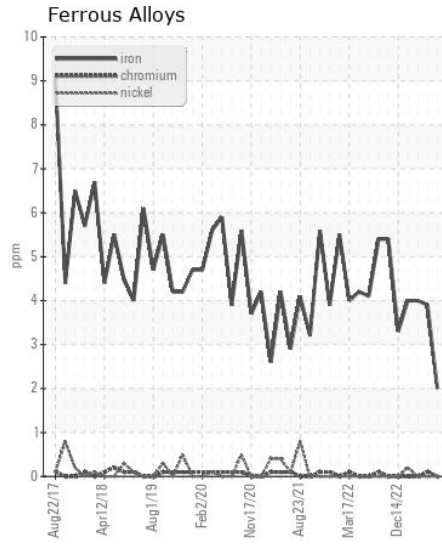
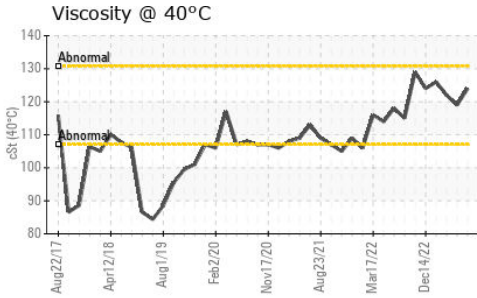
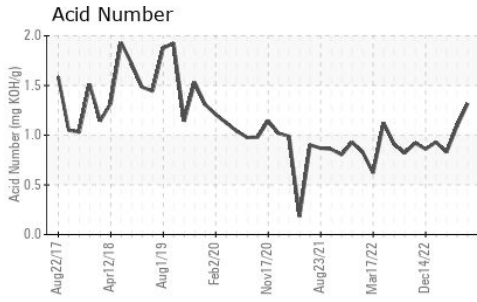

Certificate L2367

Laboratory : WearCheck USA - 501 Madison Ave., Cary, NC 27513

Sample No. : MW05863167

Lab Number : 05863167

Unique Number : 10497632

Test Package : MAR 2

Received : 02 Jun 2023

Tested : 05 Jun 2023

Diagnosed : 05 Jun 2023 - Wes Davis

ILLINOIS MARINE TOWING

PO BOX 391

LEMONT, IL

US 60439

Contact: RHETT DANIEL

rdaniel@imtowing.com

T: (630)280-4926

F: (630)739-2041

To discuss this sample report, contact Customer Service at 1-800-237-1369.

* - Denotes test methods that are outside of the ISO 17025 scope of accreditation.

Statements of conformity to specifications are based on the simple acceptance decision rule (JCGM 106:2012)