



# OIL ANALYSIS REPORT

WEAR	<b>NORMAL</b>
CONTAMINATION	<b>NORMAL</b>
FLUID CONDITION	<b>NORMAL</b>

Area  
**INSULATING/INS - LINE 9**  
Machine Id  
**INSULATOR #9 EXTRUDER GBX (S/N E3570)**  
Component  
**Gearbox**  
Fluid  
**JAX SYNGEAR INDUSTRIAL GEAR ISO 220 (5 GAL)**

## RECOMMENDATION

Resample at the next service interval to monitor.

Test	UOM	Method	Limit/Abn	Current	History1	History2
Sample Number		Client Info		<b>IB0000338</b>	IB0000231	IB0000034
Sample Date		Client Info		<b>14 Jul 2023</b>	06 Apr 2022	05 Mar 2020
Machine Age	hrs	Client Info		<b>129155</b>	126074	120151
Oil Age	hrs	Client Info		<b>6373</b>	3292	51821
Filter Age	hrs	Client Info		<b>6373</b>	0	0
Oil Changed		Client Info		<b>Not Changd</b>	N/A	N/A
Filter Changed		Client Info		<b>Not Changd</b>	N/A	N/A
Sample Status				<b>NORMAL</b>	NORMAL	NORMAL

## WEAR

All component wear rates are normal.

Iron	ppm	ASTM D5185m	>200	<b>0</b>	<1	2
Chromium	ppm	ASTM D5185m	>15	<b>0</b>	0	0
Nickel	ppm	ASTM D5185m	>15	<b>0</b>	0	0
Titanium	ppm	ASTM D5185m		<b>&lt;1</b>	0	0
Silver	ppm	ASTM D5185m		<b>0</b>	0	0
Aluminum	ppm	ASTM D5185m	>25	<b>0</b>	<1	0
Lead	ppm	ASTM D5185m	>100	<b>0</b>	0	<1
Copper	ppm	ASTM D5185m	>200	<b>&lt;1</b>	<1	<1
Tin	ppm	ASTM D5185m	>25	<b>0</b>	<1	0
Vanadium	ppm	ASTM D5185m		<b>&lt;1</b>	0	0
White Metal	scalar	*Visual	NONE	<b>NONE</b>	NONE	NONE
Yellow Metal	scalar	*Visual	NONE	<b>NONE</b>	NONE	NONE

## CONTAMINATION

There is no indication of any contamination in the oil.

Silicon	ppm	ASTM D5185m	>50	<b>6</b>	5	8
Potassium	ppm	ASTM D5185m	>20	<b>0</b>	0	<1
Water		WC Method	>0.2	<b>NEG</b>	NEG	NEG
Silt	scalar	*Visual	NONE	<b>NONE</b>	NONE	NONE
Debris	scalar	*Visual	NONE	<b>NONE</b>	NONE	VLITE
Sand/Dirt	scalar	*Visual	NONE	<b>NONE</b>	NONE	NONE
Appearance	scalar	*Visual	NORML	<b>NORML</b>	NORML	NORML
Odor	scalar	*Visual	NORML	<b>NORML</b>	NORML	NORML
Emulsified Water	scalar	*Visual	>0.2	<b>NEG</b>	NEG	NEG

## FLUID CONDITION

The AN level is acceptable for this fluid. The condition of the oil is suitable for further service.

Sodium	ppm	ASTM D5185m		<b>&lt;1</b>	0	<1
Boron	ppm	ASTM D5185m		<b>0</b>	0	<1
Barium	ppm	ASTM D5185m		<b>1</b>	0	0
Molybdenum	ppm	ASTM D5185m		<b>0</b>	0	0
Manganese	ppm	ASTM D5185m		<b>&lt;1</b>	0	<1
Magnesium	ppm	ASTM D5185m		<b>0</b>	0	0
Calcium	ppm	ASTM D5185m		<b>0</b>	0	0
Phosphorus	ppm	ASTM D5185m		<b>544</b>	503	424
Zinc	ppm	ASTM D5185m		<b>0</b>	0	3
Sulfur	ppm	ASTM D5185m		<b>1514</b>	1178	1324
Acid Number (AN)	mg KOH/g	ASTM D8045		<b>0.09</b>	0.11	0.145
Visc @ 40°C	cSt	ASTM D445	222.7	<b>230</b>	230	226

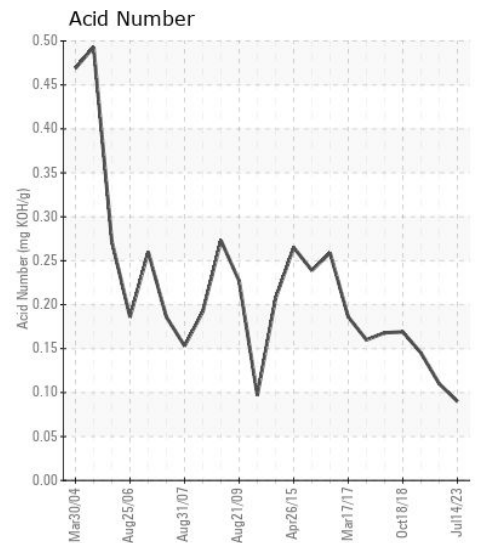
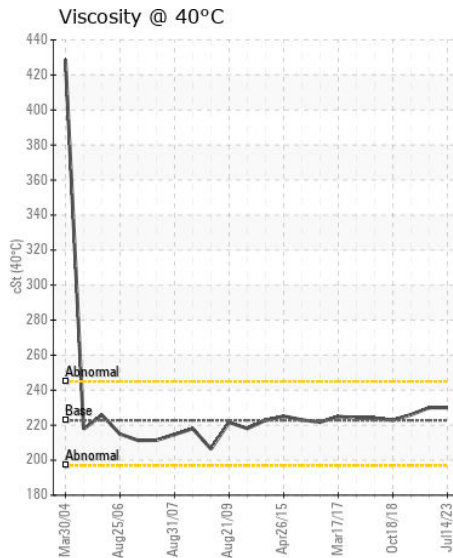
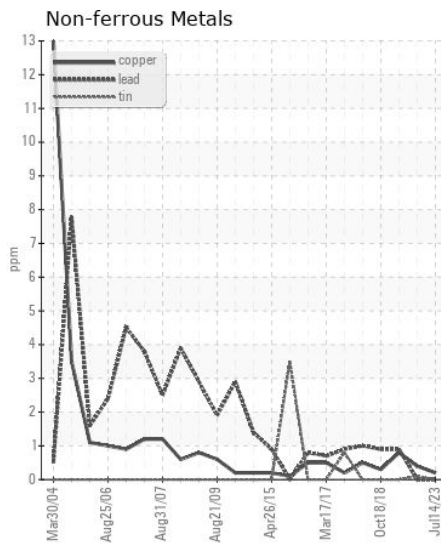
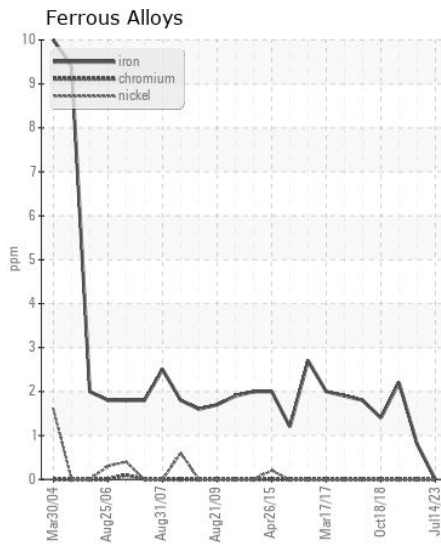
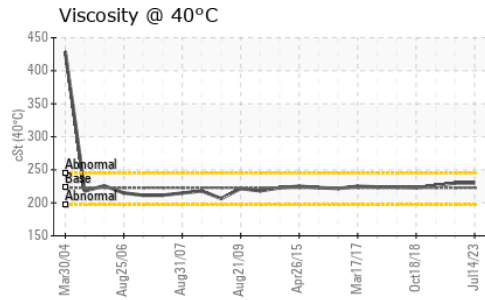
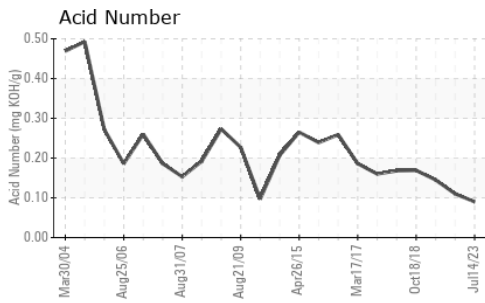

Certificate L2367

**Laboratory** : WearCheck USA - 501 Madison Ave., Cary, NC 27513  
**Sample No.** : IB0000338  
**Lab Number** : 05902443  
**Unique Number** : 10563799  
**Test Package** : IND 2

**Received** : 19 Jul 2023  
**Tested** : 20 Jul 2023  
**Diagnosed** : 20 Jul 2023 - Wes Davis

**SUPERIOR TELECOMMUNICATIONS INC**  
 75 EAST STATE RD 4  
 HOISINGTON, KS  
 US 67544  
 Contact: BRIAN STEJSKAL  
 JON.FAZENBAKER@WEARCHECK.COM; brian.stejskal@spsx.com  
 T: (620)653-1957  
 F: (620)653-1956

To discuss this sample report, contact Customer Service at 1-800-237-1369.

\* - Denotes test methods that are outside of the ISO 17025 scope of accreditation.

Statements of conformity to specifications are based on the simple acceptance decision rule (JCGM 106:2012)