



WEAR	NORMAL
CONTAMINATION	NORMAL
FLUID CONDITION	NORMAL

Machine Id
EIC
Component
Starboard Genset
Fluid
CHEVRON URSA SUPER PLUS 40 (--- GAL)

RECOMMENDATION

Resample at the next service interval to monitor.

Test	UOM	Method	Limit/Abn	Current	History1	History2
Sample Number		Client Info		MW05904218	MW05862888	MW05823782
Sample Date		Client Info		20 Jul 2023	01 Jun 2023	18 Apr 2023
Machine Age	hrs	Client Info		35540	35023	34469
Oil Age	hrs	Client Info		517	554	402
Filter Age	hrs	Client Info		0	0	0
Oil Changed		Client Info		N/A	N/A	N/A
Filter Changed		Client Info		N/A	N/A	N/A
Sample Status				NORMAL	NORMAL	NORMAL

WEAR

All component wear rates are normal.

Iron	ppm	ASTM D5185m	>25	3	1	3
Chromium	ppm	ASTM D5185m	>5	0	0	<1
Nickel	ppm	ASTM D5185m	>5	0	0	0
Titanium	ppm	ASTM D5185m		0	0	0
Silver	ppm	ASTM D5185m	>5	0	0	0
Aluminum	ppm	ASTM D5185m	>10	1	0	0
Lead	ppm	ASTM D5185m	>10	0	0	0
Copper	ppm	ASTM D5185m	>20	0	0	0
Tin	ppm	ASTM D5185m	>5	0	<1	0
Vanadium	ppm	ASTM D5185m		0	0	0
White Metal	scalar	*Visual	NONE	NONE	NONE	NONE
Yellow Metal	scalar	*Visual	NONE	NONE	NONE	NONE

CONTAMINATION

There is no indication of any contamination in the oil.

Silicon	ppm	ASTM D5185m	>25	4	4	5
Potassium	ppm	ASTM D5185m	>20	<1	<1	2
Fuel		WC Method	>4.0	<1.0	<1.0	0.6
Water		WC Method	>0.1	NEG	NEG	NEG
Glycol		WC Method		NEG	NEG	NEG
Soot %	%	*ASTM D7844		0.1	0.1	0.1
Nitration	Abs/cm	*ASTM D7624	>20	6.2	5.9	5.6
Sulfation	Abs/.1mm	*ASTM D7415	>30	20.3	19.8	19.0
Silt	scalar	*Visual	NONE	NONE	NONE	NONE
Debris	scalar	*Visual	NONE	NONE	NONE	NONE
Sand/Dirt	scalar	*Visual	NONE	NONE	NONE	NONE
Appearance	scalar	*Visual	NORML	NORML	NORML	NORML
Odor	scalar	*Visual	NORML	NORML	NORML	NORML
Emulsified Water	scalar	*Visual	>0.1	NEG	NEG	NEG

FLUID CONDITION

The BN result indicates that there is suitable alkalinity remaining in the oil. The condition of the oil is suitable for further service.

Sodium	ppm	ASTM D5185m		2	1	<1
Boron	ppm	ASTM D5185m		425	357	381
Barium	ppm	ASTM D5185m		0	0	0
Molybdenum	ppm	ASTM D5185m		96	67	73
Manganese	ppm	ASTM D5185m		0	<1	<1
Magnesium	ppm	ASTM D5185m		462	264	283
Calcium	ppm	ASTM D5185m		1693	2394	2388
Phosphorus	ppm	ASTM D5185m	1000	1044	806	822
Zinc	ppm	ASTM D5185m	1090	1258	978	997
Sulfur	ppm	ASTM D5185m		4002	3536	3195
Oxidation	Abs/.1mm	*ASTM D7414	>25	15.0	12.7	12.3
Base Number (BN)	mg KOH/g	ASTM D2896	7.4	7.5	7.9	7.5
Visc @ 100°C	cSt	ASTM D445	14.7	12.9	13.5	13.3

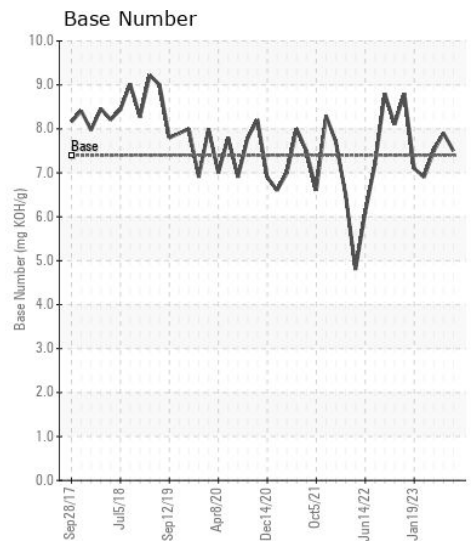
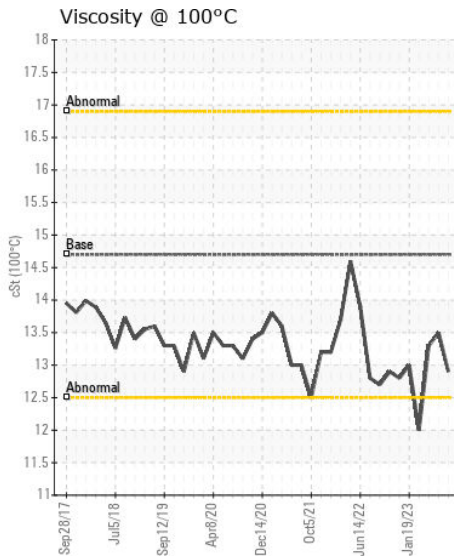
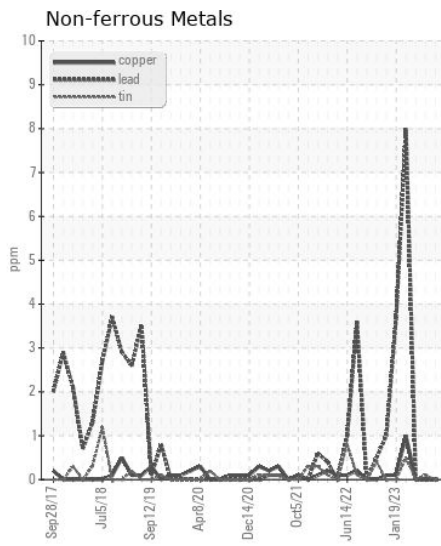
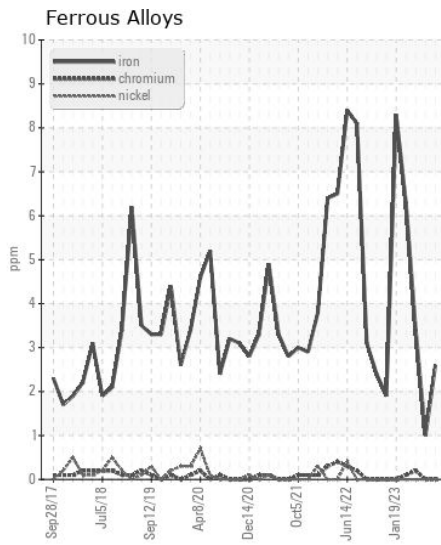
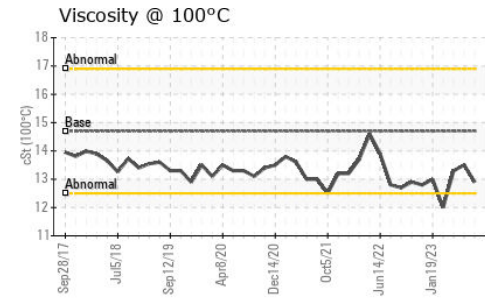
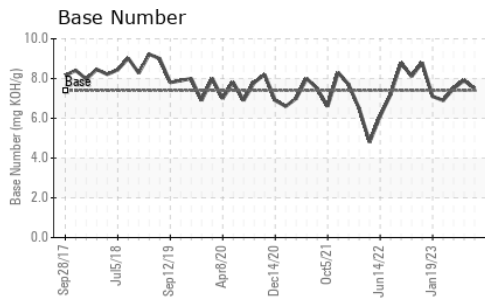

Certificate L2367

Laboratory : WearCheck USA - 501 Madison Ave., Cary, NC 27513
Sample No. : MW05904218
Lab Number : 05904218
Unique Number : 10565574
Test Package : MAR 2
Received : 21 Jul 2023
Tested : 21 Jul 2023
Diagnosed : 24 Jul 2023 - Angela Borella

ILLINOIS MARINE TOWING
 PO BOX 391
 LEMONT, IL
 US 60439
 Contact: RHETT DANIEL
 rdaniel@imtowing.com
 T: (630)280-4926
 F: (630)739-2041

To discuss this sample report, contact Customer Service at 1-800-237-1369.

* - Denotes test methods that are outside of the ISO 17025 scope of accreditation.

Statements of conformity to specifications are based on the simple acceptance decision rule (JCGM 106:2012)