



OIL ANALYSIS REPORT

WEAR	NORMAL
CONTAMINATION	NORMAL
FLUID CONDITION	NORMAL



Area
OKLAHOMA/102
Machine Id
39.60 [OKLAHOMA^102]
Component
Diesel Engine
Fluid
MOBIL DELVAC 1300 SUPER15W40 (--- GAL)

RECOMMENDATION

Resample at the next service interval to monitor.

Test	UOM	Method	Limit/Abn	Current	History1	History2
Sample Number		Client Info		WC0834023	WC0834122	WC0800891
Sample Date		Client Info		02 Aug 2023	19 Jul 2023	16 May 2023
Machine Age	hrs	Client Info		14212	14100	13800
Oil Age	hrs	Client Info		112	300	177
Filter Age	hrs	Client Info		112	300	0
Oil Changed		Client Info		Changed	Changed	Changed
Filter Changed		Client Info		Changed	Changed	Changed
Sample Status				NORMAL	NORMAL	NORMAL

WEAR

All component wear rates are normal.

Iron	ppm	ASTM D5185m	>100	9	22	9
Chromium	ppm	ASTM D5185m	>20	<1	<1	<1
Nickel	ppm	ASTM D5185m	>2	<1	0	<1
Titanium	ppm	ASTM D5185m	>2	0	0	<1
Silver	ppm	ASTM D5185m	>2	0	0	0
Aluminum	ppm	ASTM D5185m	>25	1	1	2
Lead	ppm	ASTM D5185m	>40	1	3	2
Copper	ppm	ASTM D5185m	>330	2	3	1
Tin	ppm	ASTM D5185m	>15	<1	0	<1
Vanadium	ppm	ASTM D5185m		0	0	<1
White Metal	scalar	*Visual	NONE	NONE	NONE	NONE
Yellow Metal	scalar	*Visual	NONE	NONE	NONE	NONE

CONTAMINATION

There is no indication of any contamination in the oil.

Silicon	ppm	ASTM D5185m	>25	3	3	4
Potassium	ppm	ASTM D5185m	>20	<1	0	3
Fuel		WC Method	>5	<1.0	<1.0	<1.0
Water		WC Method	>0.2	NEG	NEG	NEG
Glycol		WC Method		NEG	NEG	NEG
Soot %	%	*ASTM D7844	>3	0.4	0.7	0.4
Nitration	Abs/cm	*ASTM D7624	>20	7.1	9.4	7.2
Sulfation	Abs/.1mm	*ASTM D7415	>30	22.3	24.6	23.3
Silt	scalar	*Visual	NONE	NONE	NONE	NONE
Debris	scalar	*Visual	NONE	NONE	NONE	NONE
Sand/Dirt	scalar	*Visual	NONE	NONE	NONE	NONE
Appearance	scalar	*Visual	NORML	NORML	NORML	NORML
Odor	scalar	*Visual	NORML	NORML	NORML	NORML
Emulsified Water	scalar	*Visual	>0.2	NEG	NEG	NEG

FLUID CONDITION

The BN result indicates that there is suitable alkalinity remaining in the oil. The condition of the oil is suitable for further service.

Sodium	ppm	ASTM D5185m		0	1	2
Boron	ppm	ASTM D5185m	0	61	48	58
Barium	ppm	ASTM D5185m	0	0	0	0
Molybdenum	ppm	ASTM D5185m	0	39	43	38
Manganese	ppm	ASTM D5185m		<1	<1	<1
Magnesium	ppm	ASTM D5185m	0	461	546	530
Calcium	ppm	ASTM D5185m		1645	1949	1761
Phosphorus	ppm	ASTM D5185m		730	826	735
Zinc	ppm	ASTM D5185m		900	1044	963
Sulfur	ppm	ASTM D5185m		2650	3325	2913
Oxidation	Abs/.1mm	*ASTM D7414	>25	20.1	22.7	21.0
Base Number (BN)	mg KOH/g	ASTM D2896	9.4	9.5	9.6	10.0
Visc @ 100°C	cSt	ASTM D445	14	13.1	13.3	13.1

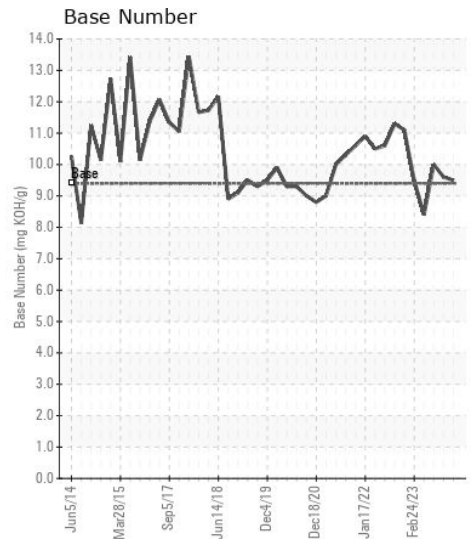
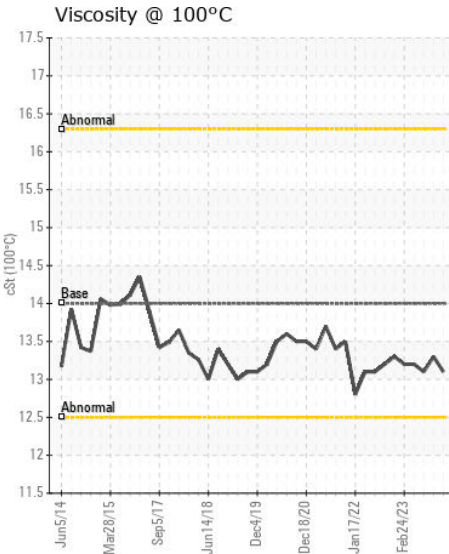
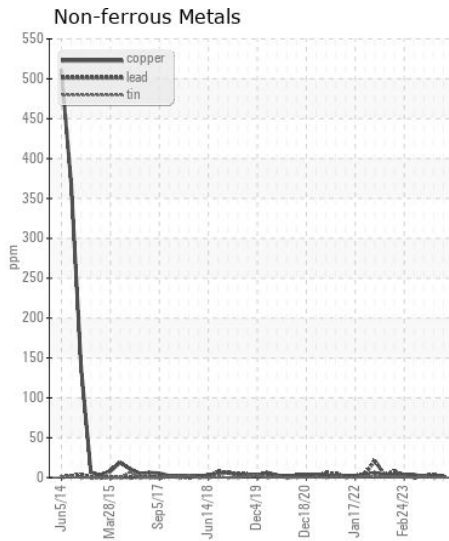
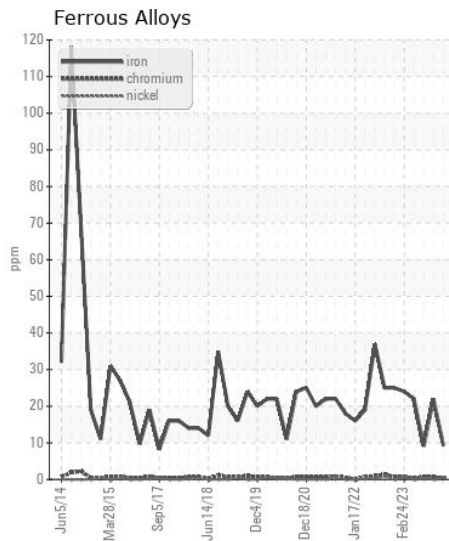
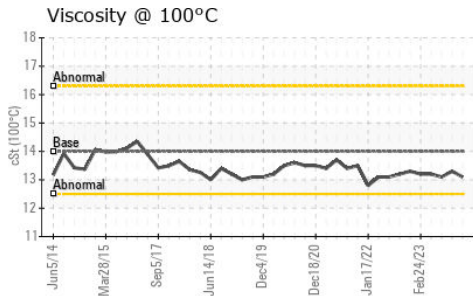
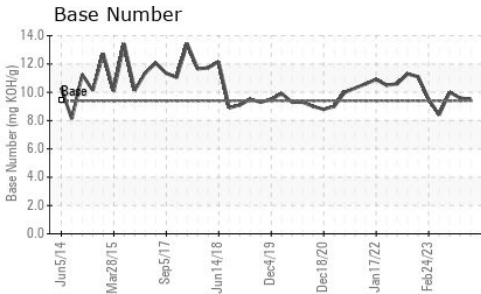
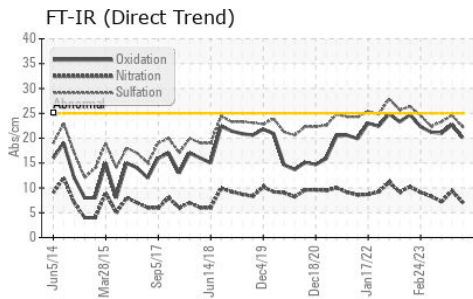

Certificate L2367

Laboratory : WearCheck USA - 501 Madison Ave., Cary, NC 27513
Sample No. : WC0834023
Lab Number : 05926535
Unique Number : 10606482
Test Package : CONST (Additional Tests: TBN)

SHERWOOD CONSTRUCTION CO INC
 3219 WEST MAY ST
 WICHITA, KS
 US 67213
 Contact: DOUG KING
 doug.king@sherwood.net
 T: (316)617-3161
 F: x:

*To discuss this sample report, contact Customer Service at 1-800-237-1369.
 * - Denotes test methods that are outside of the ISO 17025 scope of accreditation.
 Statements of conformity to specifications are based on the simple acceptance decision rule (JCGM 106:2012)*