



WEAR	NORMAL
CONTAMINATION	NORMAL
FLUID CONDITION	NORMAL

Machine Id
MRC
Component
Port Reduction Gear
Fluid
Reduction Gear Oil (--- GAL)

RECOMMENDATION

Resample at the next service interval to monitor.

Test	UOM	Method	Limit/Abn	Current	History1	History2
Sample Number		Client Info		MW05934934	MW05878240	MW05843484
Sample Date		Client Info		24 Aug 2023	19 Jun 2023	09 May 2023
Machine Age	hrs	Client Info		7957	7565	6841
Oil Age	hrs	Client Info		1117	724	1166
Filter Age	hrs	Client Info		0	0	0
Oil Changed		Client Info		N/A	N/A	N/A
Filter Changed		Client Info		N/A	N/A	N/A
Sample Status				NORMAL	NORMAL	NORMAL

WEAR

All component wear rates are normal.

Iron	ppm	ASTM D5185m	>150	12	8	18
Chromium	ppm	ASTM D5185m	>10	<1	<1	<1
Nickel	ppm	ASTM D5185m	>10	0	<1	0
Titanium	ppm	ASTM D5185m		0	0	0
Silver	ppm	ASTM D5185m		0	0	0
Aluminum	ppm	ASTM D5185m	>25	1	0	0
Lead	ppm	ASTM D5185m	>100	0	0	0
Copper	ppm	ASTM D5185m	>50	<1	<1	<1
Tin	ppm	ASTM D5185m	>10	0	<1	0
Vanadium	ppm	ASTM D5185m		0	0	0
White Metal	scalar	*Visual	NONE	NONE	NONE	NONE
Yellow Metal	scalar	*Visual	NONE	NONE	NONE	NONE

CONTAMINATION

There is no indication of any contamination in the oil.

Silicon	ppm	ASTM D5185m	>50	5	5	4
Potassium	ppm	ASTM D5185m	>20	2	2	1
Water		WC Method	>0.1	NEG	NEG	NEG
Silt	scalar	*Visual	NONE	NONE	NONE	NONE
Debris	scalar	*Visual	NONE	NONE	NONE	NONE
Sand/Dirt	scalar	*Visual	NONE	NONE	NONE	NONE
Appearance	scalar	*Visual	NORML	NORML	NORML	NORML
Odor	scalar	*Visual	NORML	NORML	NORML	NORML
Emulsified Water	scalar	*Visual	>0.1	NEG	NEG	NEG

FLUID CONDITION

The AN level is acceptable for this fluid. The condition of the oil is suitable for further service.

Sodium	ppm	ASTM D5185m		0	2	<1
Boron	ppm	ASTM D5185m		455	439	386
Barium	ppm	ASTM D5185m		0	0	2
Molybdenum	ppm	ASTM D5185m		44	40	42
Manganese	ppm	ASTM D5185m		<1	<1	<1
Magnesium	ppm	ASTM D5185m		33	21	22
Calcium	ppm	ASTM D5185m		3148	3306	3216
Phosphorus	ppm	ASTM D5185m		904	969	922
Zinc	ppm	ASTM D5185m		1049	1158	1051
Sulfur	ppm	ASTM D5185m		3848	4694	3815
Acid Number (AN)	mg KOH/g	ASTM D8045		1.32	1.33	1.23
Visc @ 40°C	cSt	ASTM D445		123	127	126

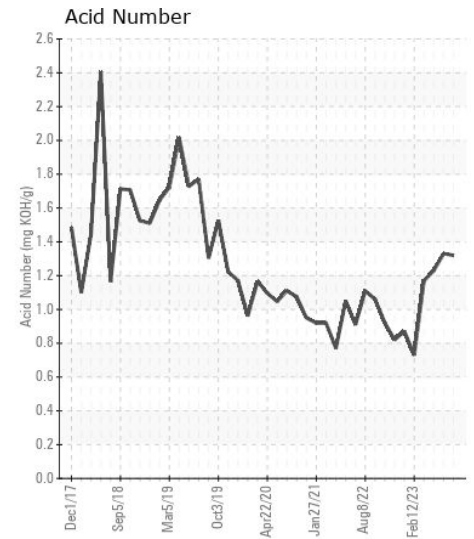
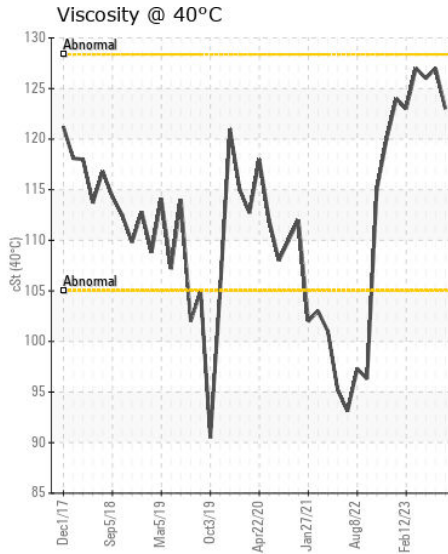
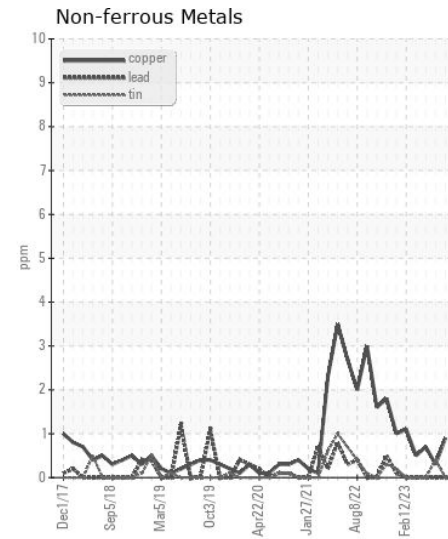
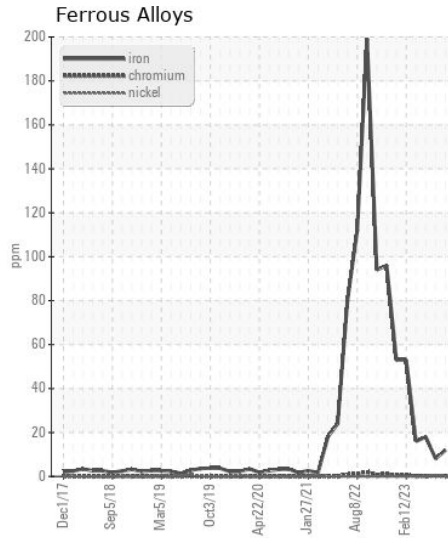
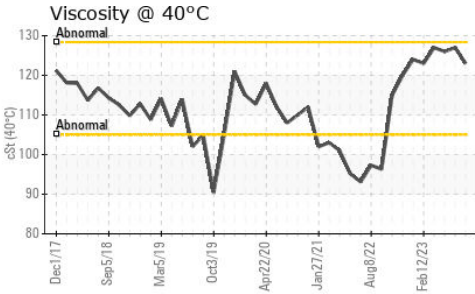
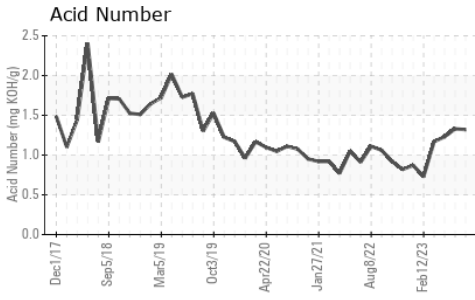

Certificate L2367

Laboratory : WearCheck USA - 501 Madison Ave., Cary, NC 27513
Sample No. : MW05934934
Lab Number : 05934934
Unique Number : 10620205
Test Package : MAR 2
Received : 25 Aug 2023
Tested : 28 Aug 2023
Diagnosed : 28 Aug 2023 - Don Baldrige

ILLINOIS MARINE TOWING
 PO BOX 391
 LEMONT, IL
 US 60439
 Contact: RHETT DANIEL
 rdaniel@imtowing.com
 T: (630)280-4926
 F: (630)739-2041

To discuss this sample report, contact Customer Service at 1-800-237-1369.
 * - Denotes test methods that are outside of the ISO 17025 scope of accreditation.
 Statements of conformity to specifications are based on the simple acceptance decision rule (JCGM 106:2012)