



WEAR	<b>NORMAL</b>
CONTAMINATION	<b>NORMAL</b>
FLUID CONDITION	<b>NORMAL</b>

Machine Id  
**SIGNET MISCHIEF**  
Component  
**Port Main Engine**  
Fluid  
**CHEVRON DELO 400 LE 15W40 (70 GAL)**

**RECOMMENDATION**

Resample at the next service interval to monitor. Please specify the component make and model with your next sample.

Test	UOM	Method	Limit/Abn	Current	History1	History2
Sample Number		Client Info		<b>MW0059785</b>	MW0045602	MW0051840
Sample Date		Client Info		<b>02 Oct 2023</b>	05 Jul 2023	11 Jun 2023
Machine Age	hrs	Client Info		<b>18150</b>	17876	17804
Oil Age	hrs	Client Info		<b>937</b>	661	589
Filter Age	hrs	Client Info		<b>437</b>	161	589
Oil Changed		Client Info		<b>Not Changd</b>	Not Changd	Not Changd
Filter Changed		Client Info		<b>Not Changd</b>	N/A	Changed
Sample Status				<b>NORMAL</b>	NORMAL	NORMAL

**WEAR**

All component wear rates are normal.

Iron	ppm	ASTM D5185m	>75	<b>2</b>	3	4
Chromium	ppm	ASTM D5185m	>8	<b>0</b>	<1	<1
Nickel	ppm	ASTM D5185m	>2	<b>0</b>	0	<1
Titanium	ppm	ASTM D5185m	>3	<b>9</b>	10	<1
Silver	ppm	ASTM D5185m	>2	<b>0</b>	0	0
Aluminum	ppm	ASTM D5185m	>15	<b>&lt;1</b>	2	<1
Lead	ppm	ASTM D5185m	>18	<b>0</b>	0	<1
Copper	ppm	ASTM D5185m	>80	<b>2</b>	2	<1
Tin	ppm	ASTM D5185m	>14	<b>0</b>	0	0
Vanadium	ppm	ASTM D5185m		<b>&lt;1</b>	<1	<1
White Metal	scalar	*Visual	NONE	<b>NONE</b>	NONE	NONE
Yellow Metal	scalar	*Visual	NONE	<b>NONE</b>	NONE	NONE

**CONTAMINATION**

There is no indication of any contamination in the oil.

Silicon	ppm	ASTM D5185m	>20	<b>4</b>	3	5
Potassium	ppm	ASTM D5185m	>20	<b>0</b>	3	1
Fuel		WC Method	>4.0	<b>&lt;1.0</b>	<1.0	<1.0
Water		WC Method	>0.1	<b>NEG</b>	NEG	NEG
Glycol		WC Method		<b>NEG</b>	NEG	NEG
Soot %	%	*ASTM D7844		<b>0.1</b>	0.1	0.1
Nitration	Abs/cm	*ASTM D7624	>20	<b>8.3</b>	8.1	7.8
Sulfation	Abs/.1mm	*ASTM D7415	>30	<b>19.9</b>	19.3	19.8
Silt	scalar	*Visual	NONE	<b>NONE</b>	NONE	NONE
Debris	scalar	*Visual	NONE	<b>NONE</b>	NONE	NONE
Sand/Dirt	scalar	*Visual	NONE	<b>NONE</b>	NONE	NONE
Appearance	scalar	*Visual	NORML	<b>NORML</b>	NORML	NORML
Odor	scalar	*Visual	NORML	<b>NORML</b>	NORML	NORML
Emulsified Water	scalar	*Visual	>0.1	<b>NEG</b>	NEG	NEG

**FLUID CONDITION**

The BN result indicates that there is suitable alkalinity remaining in the oil. The condition of the oil is suitable for further service.

Sodium	ppm	ASTM D5185m	>75	<b>2</b>	<1	1
Boron	ppm	ASTM D5185m		<b>154</b>	158	4
Barium	ppm	ASTM D5185m		<b>0</b>	0	0
Molybdenum	ppm	ASTM D5185m		<b>62</b>	57	62
Manganese	ppm	ASTM D5185m		<b>&lt;1</b>	<1	<1
Magnesium	ppm	ASTM D5185m		<b>702</b>	700	1073
Calcium	ppm	ASTM D5185m		<b>1610</b>	1684	1168
Phosphorus	ppm	ASTM D5185m	1200	<b>772</b>	772	1095
Zinc	ppm	ASTM D5185m	1300	<b>910</b>	922	1394
Sulfur	ppm	ASTM D5185m	3200	<b>3071</b>	3754	4133
Oxidation	Abs/.1mm	*ASTM D7414	>25	<b>15.1</b>	14.6	15.6
Base Number (BN)	mg KOH/g	ASTM D2896	9.6	<b>7.8</b>	8.2	8.0
Visc @ 100°C	cSt	ASTM D445	15.7	<b>13.2</b>	13.3	13.9

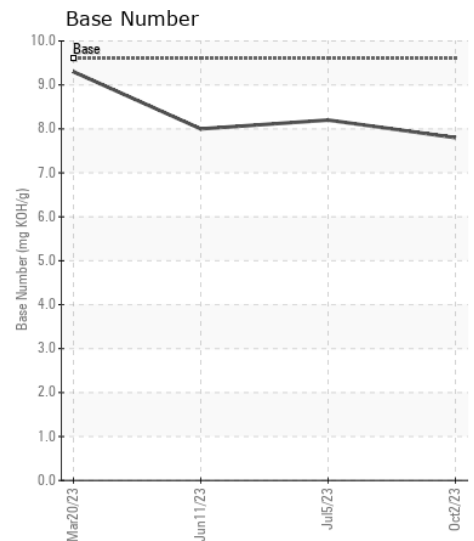
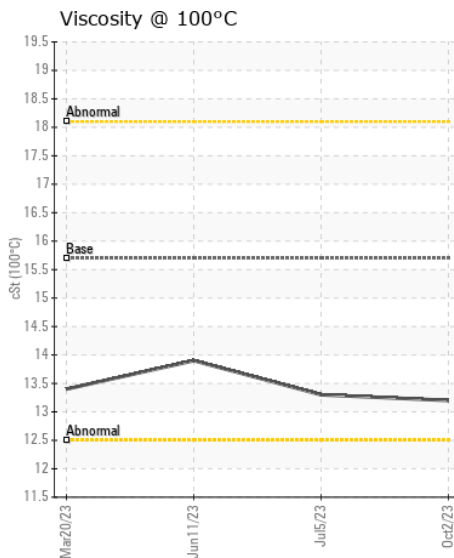
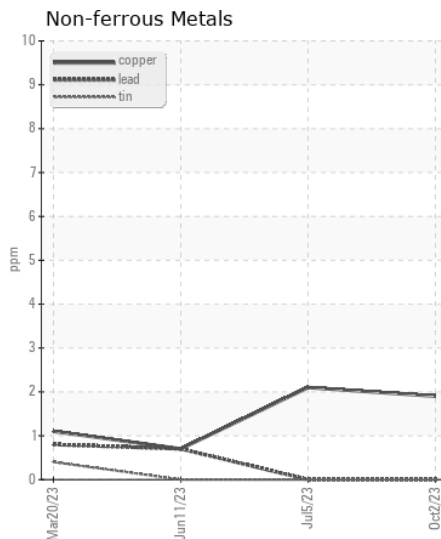
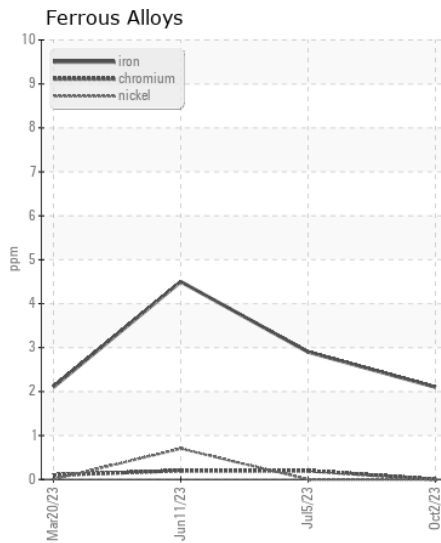
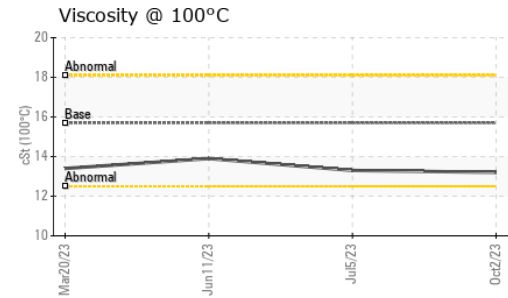
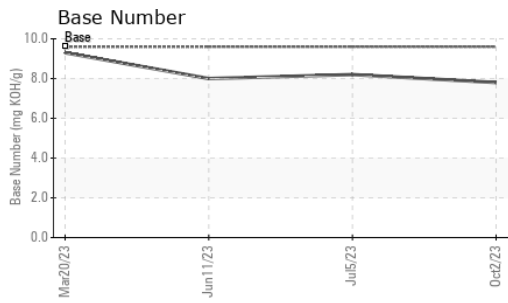

Certificate L2367

**Laboratory** : WearCheck USA - 501 Madison Ave., Cary, NC 27513  
**Sample No.** : MW0059785 **Received** : 05 Oct 2023  
**Lab Number** : 05970091 **Diagnosed** : 05 Oct 2023  
**Unique Number** : 10682041 **Diagnostician** : Wes Davis  
**Test Package** : MAR 2

To discuss this sample report, contact Customer Service at 1-800-237-1369.

\* - Denotes test methods that are outside of the ISO 17025 scope of accreditation.

Statements of conformity to specifications are based on the simple acceptance decision rule (JCGM 106:2012)

**MARITIME COMPANY**  
 3802 PORT RIVER RD  
 PASCAGOULA, MS  
 US 39567

Contact: MARK KOPSYWA  
 mark.kopszywa@signetmaritime.com

T:  
 F: (228)769-0629