



WEAR	NORMAL
CONTAMINATION	NORMAL
FLUID CONDITION	NORMAL

Machine Id
SIGNET MISCHIEF - BOW
Component
Winch
Fluid
MOBIL MOBILGEAR 600 XP ISO 150 (103 GAL)

RECOMMENDATION

Resample at the next service interval to monitor.

Test	UOM	Method	Limit/Abn	Current	History1	History2
Sample Number		Client Info		MW0059776	MW0045596	MW0051838
Sample Date		Client Info		02 Oct 2023	05 Jul 2023	11 Jun 2023
Machine Age	hrs	Client Info		0	0	0
Oil Age	hrs	Client Info		0	0	0
Filter Age	hrs	Client Info		0	0	0
Oil Changed		Client Info		Not Changd	Not Changd	Not Changd
Filter Changed		Client Info		None	None	Not Changd
Sample Status				NORMAL	NORMAL	MARGINAL

WEAR

All component wear rates are normal.

Iron	ppm	ASTM D5185m	>30	<1	<1	4
Chromium	ppm	ASTM D5185m	>2	0	0	0
Nickel	ppm	ASTM D5185m	>2	0	0	<1
Titanium	ppm	ASTM D5185m	>2	0	0	0
Silver	ppm	ASTM D5185m	>2	0	0	0
Aluminum	ppm	ASTM D5185m	>5	0	1	0
Lead	ppm	ASTM D5185m	>70	0	0	0
Copper	ppm	ASTM D5185m	>65	1	1	<1
Tin	ppm	ASTM D5185m	>9	0	<1	0
Vanadium	ppm	ASTM D5185m		0	0	0
White Metal	scalar	*Visual	NONE	NONE	NONE	NONE
Yellow Metal	scalar	*Visual	NONE	NONE	NONE	NONE

CONTAMINATION

There is no indication of any contamination in the oil.

Silicon	ppm	ASTM D5185m	>30	3	2	3
Potassium	ppm	ASTM D5185m	>20	<1	<1	<1
Water		WC Method	>0.2	NEG	NEG	NEG
Silt	scalar	*Visual	NONE	NONE	NONE	NONE
Debris	scalar	*Visual	NONE	LIGHT	LIGHT	▲ MODER
Sand/Dirt	scalar	*Visual	NONE	NONE	NONE	NONE
Appearance	scalar	*Visual	NORML	NORML	NORML	NORML
Odor	scalar	*Visual	NORML	NORML	NORML	NORML
Emulsified Water	scalar	*Visual	>0.2	NEG	NEG	NEG

FLUID CONDITION

The AN level is acceptable for this fluid. The condition of the oil is suitable for further service.

Sodium	ppm	ASTM D5185m		0	0	<1
Boron	ppm	ASTM D5185m		14	21	21
Barium	ppm	ASTM D5185m		0	0	0
Molybdenum	ppm	ASTM D5185m		0	0	0
Manganese	ppm	ASTM D5185m		0	0	0
Magnesium	ppm	ASTM D5185m		0	<1	<1
Calcium	ppm	ASTM D5185m		<1	<1	2
Phosphorus	ppm	ASTM D5185m		353	351	348
Zinc	ppm	ASTM D5185m		0	6	4
Sulfur	ppm	ASTM D5185m		8895	9317	9538
Acid Number (AN)	mg KOH/g	ASTM D8045		0.80	0.85	0.93
Visc @ 40°C	cSt	ASTM D445	150	158	155	155

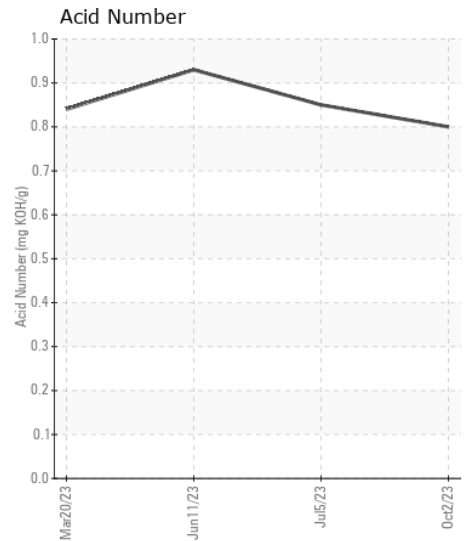
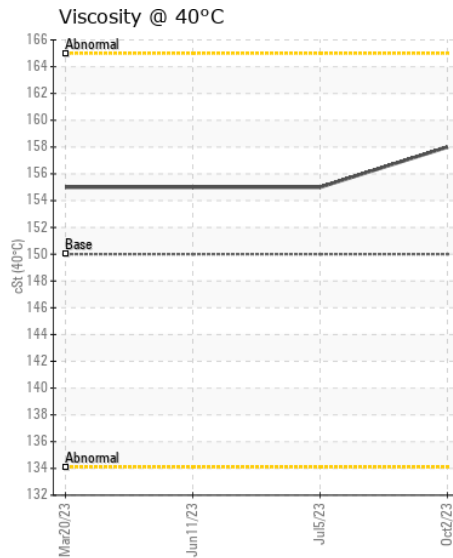
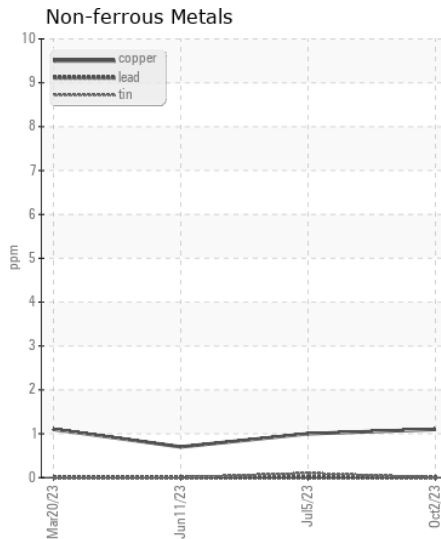
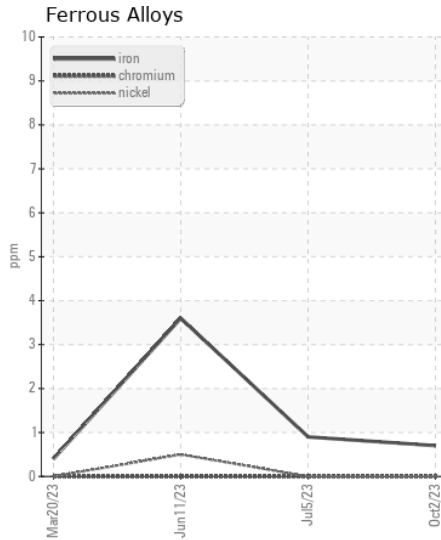
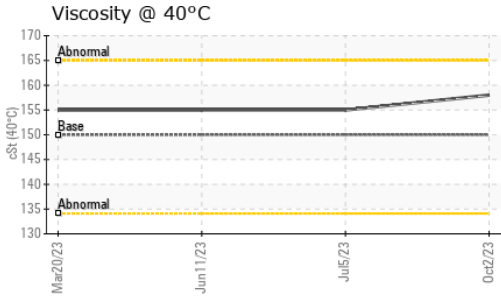
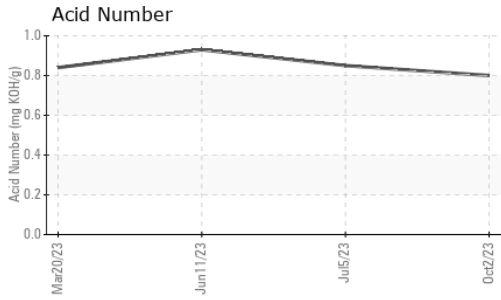

Certificate L2367

Laboratory : WearCheck USA - 501 Madison Ave., Cary, NC 27513
Sample No. : MW0059776 **Received** : 05 Oct 2023
Lab Number : 05970472 **Diagnosed** : 09 Oct 2023
Unique Number : 10682422 **Diagnostician** : Don Baldrige
Test Package : MAR 2

To discuss this sample report, contact Customer Service at 1-800-237-1369.

* - Denotes test methods that are outside of the ISO 17025 scope of accreditation.

Statements of conformity to specifications are based on the simple acceptance decision rule (JCGM 106:2012)

MARITIME COMPANY
 3802 PORT RIVER RD
 PASCAGOULA, MS
 US 39567

Contact: MARK KOPSZYWA
 mark.kopszywa@signetmaritime.com

T:
 F: (228)769-0629