



WEAR	NORMAL
CONTAMINATION	NORMAL
FLUID CONDITION	NORMAL

Machine Id
WMC
Component
Starboard Reduction Gear
Fluid
Reduction Gear Oil (--- GAL)

RECOMMENDATION

Little or no information is provided as to the component and lubricant being tested. Recommendations are therefore generic in nature and may not apply to the current application. Please forward information as to equipment type, reservoir capacity, lubricant type and any pertinent information to allow for a more accurate assessment. Resample at the next service interval to monitor. NOTE: Please provide information regarding reservoir capacity, filter type and micron rating with next sample. Please specify the brand, type, and viscosity of the oil on your next sample.

WEAR

All component wear rates are normal.

CONTAMINATION

There is no indication of any contamination in the oil.

FLUID CONDITION

The AN level is acceptable for this fluid. The condition of the oil is suitable for further service.

Test	UOM	Method	Limit/Abn	Current	History1	History2
Sample Number		Client Info		MW05981986	MW05934929	MW05863161
Sample Date		Client Info		16 Oct 2023	24 Aug 2023	01 Jun 2023
Machine Age	hrs	Client Info		23171	67370	66847
Oil Age	hrs	Client Info		801	523	769
Filter Age	hrs	Client Info		0	0	0
Oil Changed		Client Info		N/A	N/A	N/A
Filter Changed		Client Info		N/A	N/A	N/A
Sample Status				NORMAL	NORMAL	NORMAL
Iron	ppm	ASTM D5185m	>150	<1	2	<1
Chromium	ppm	ASTM D5185m	>10	0	0	0
Nickel	ppm	ASTM D5185m	>10	0	0	0
Titanium	ppm	ASTM D5185m		<1	0	0
Silver	ppm	ASTM D5185m		0	<1	0
Aluminum	ppm	ASTM D5185m	>25	<1	1	0
Lead	ppm	ASTM D5185m	>100	<1	0	0
Copper	ppm	ASTM D5185m	>50	0	1	<1
Tin	ppm	ASTM D5185m	>10	0	0	<1
Vanadium	ppm	ASTM D5185m		0	0	0
White Metal	scalar	*Visual	NONE	LIGHT	NONE	NONE
Yellow Metal	scalar	*Visual	NONE	NONE	NONE	NONE
Silicon	ppm	ASTM D5185m	>50	4	5	4
Potassium	ppm	ASTM D5185m	>20	2	2	0
Water		WC Method	>0.1	NEG	NEG	NEG
Silt	scalar	*Visual	NONE	NONE	NONE	NONE
Debris	scalar	*Visual	NONE	NONE	NONE	NONE
Sand/Dirt	scalar	*Visual	NONE	NONE	NONE	NONE
Appearance	scalar	*Visual	NORML	NORML	NORML	NORML
Odor	scalar	*Visual	NORML	NORML	NORML	NORML
Emulsified Water	scalar	*Visual	>0.1	NEG	NEG	NEG
Sodium	ppm	ASTM D5185m		1	0	1
Boron	ppm	ASTM D5185m		359	457	404
Barium	ppm	ASTM D5185m		3	<1	0
Molybdenum	ppm	ASTM D5185m		40	52	41
Manganese	ppm	ASTM D5185m		0	<1	<1
Magnesium	ppm	ASTM D5185m		43	94	48
Calcium	ppm	ASTM D5185m		2618	2785	3050
Phosphorus	ppm	ASTM D5185m		851	908	861
Zinc	ppm	ASTM D5185m		960	1043	999
Sulfur	ppm	ASTM D5185m		3187	3734	3936
Acid Number (AN)	mg KOH/g	ASTM D8045		1.46	1.36	1.28
Visc @ 40°C	cSt	ASTM D445		126	116	124

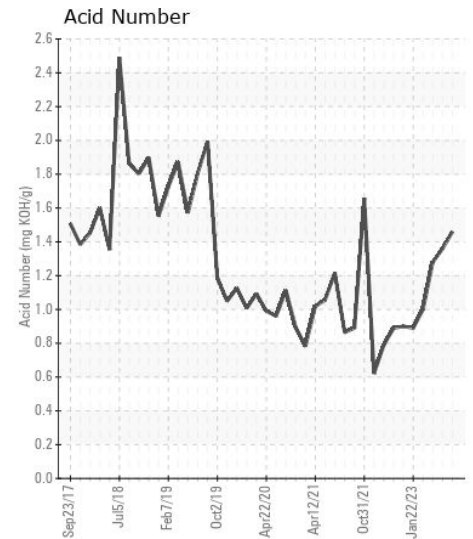
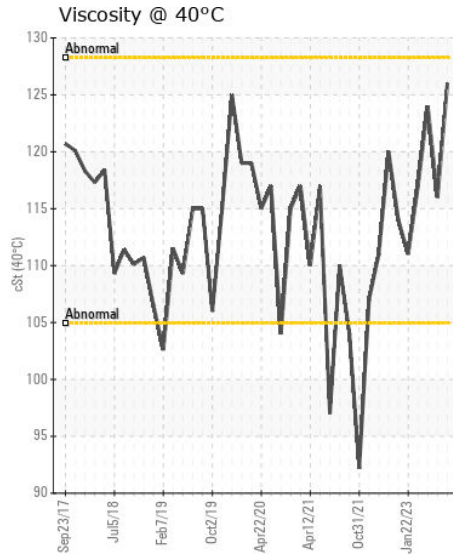
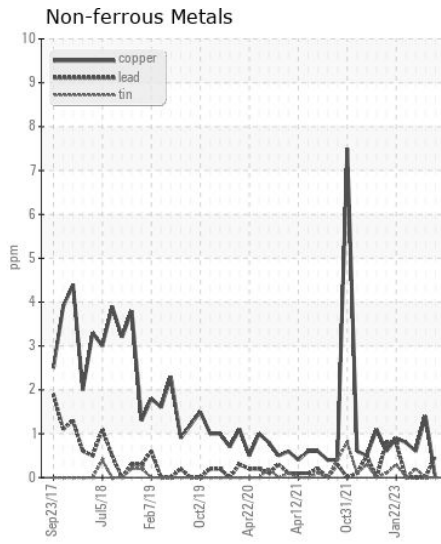
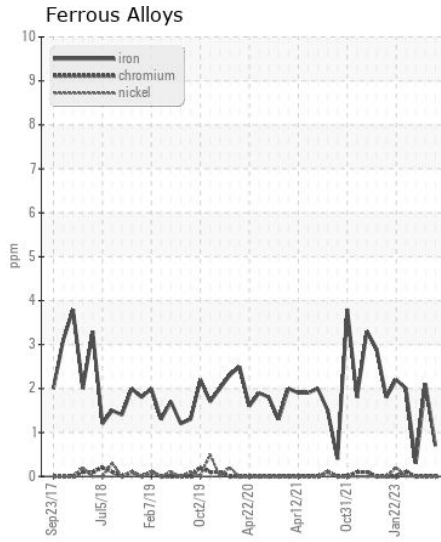
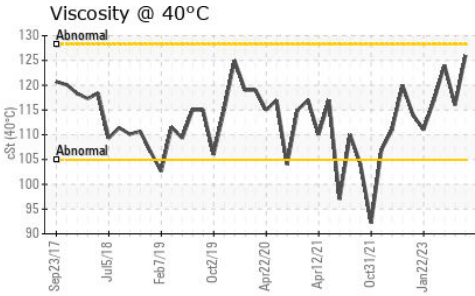
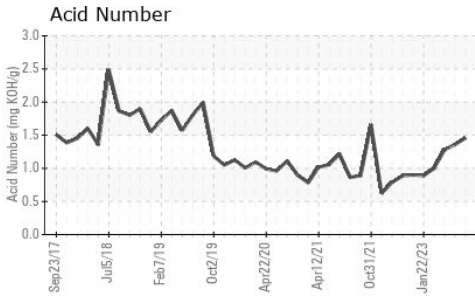

Certificate L2367

Laboratory : WearCheck USA - 501 Madison Ave., Cary, NC 27513
Sample No. : MW05981986
Lab Number : 05981986
Unique Number : 10699281
Test Package : MAR 2
Received : 17 Oct 2023
Tested : 18 Oct 2023
Diagnosed : 18 Oct 2023 - Wes Davis

ILLINOIS MARINE TOWING
 PO BOX 391
 LEMONT, IL
 US 60439
 Contact: RHETT DANIEL
 rdaniel@imtowing.com
 T: (630)280-4926
 F: (630)739-2041

To discuss this sample report, contact Customer Service at 1-800-237-1369.

* - Denotes test methods that are outside of the ISO 17025 scope of accreditation.

Statements of conformity to specifications are based on the simple acceptance decision rule (JCGM 106:2012)