



WEAR	NORMAL
CONTAMINATION	NORMAL
FLUID CONDITION	NORMAL

Machine Id
MRC
Component
Starboard Reduction Gear
Fluid
Reduction Gear Oil (--- GAL)

RECOMMENDATION

Little or no information is provided as to the component and lubricant being tested. Recommendations are therefore generic in nature and may not apply to the current application. Please forward information as to equipment type, reservoir capacity, lubricant type and any pertinent information to allow for a more accurate assessment. Resample at the next service interval to monitor. NOTE: Please provide information regarding reservoir capacity, filter type and micron rating with next sample. Please specify the brand, type, and viscosity of the oil on your next sample.

WEAR

All component wear rates are normal.

CONTAMINATION

There is no indication of any contamination in the oil.

FLUID CONDITION

The AN level is acceptable for this fluid. The condition of the oil is suitable for further service.

Test	UOM	Method	Limit/Abn	Current	History1	History2
Sample Number		Client Info		MW06017491	MW05981979	MW05934933
Sample Date		Client Info		23 Nov 2023	16 Oct 2023	24 Aug 2023
Machine Age	hrs	Client Info		8792	8207	7961
Oil Age	hrs	Client Info		835	246	1117
Filter Age	hrs	Client Info		0	0	0
Oil Changed		Client Info		N/A	N/A	N/A
Filter Changed		Client Info		N/A	N/A	N/A
Sample Status				NORMAL	NORMAL	NORMAL
Iron	ppm	ASTM D5185m	>150	4	2	5
Chromium	ppm	ASTM D5185m	>10	<1	0	0
Nickel	ppm	ASTM D5185m	>10	<1	0	0
Titanium	ppm	ASTM D5185m		<1	0	0
Silver	ppm	ASTM D5185m		0	0	0
Aluminum	ppm	ASTM D5185m	>25	2	<1	1
Lead	ppm	ASTM D5185m	>100	0	<1	0
Copper	ppm	ASTM D5185m	>50	1	0	<1
Tin	ppm	ASTM D5185m	>10	0	0	0
Vanadium	ppm	ASTM D5185m		0	0	0
White Metal	scalar	*Visual	NONE	NONE	NONE	NONE
Yellow Metal	scalar	*Visual	NONE	NONE	NONE	NONE
Silicon	ppm	ASTM D5185m	>50	6	5	5
Potassium	ppm	ASTM D5185m	>20	2	2	2
Water		WC Method	>0.1	NEG	NEG	NEG
Silt	scalar	*Visual	NONE	NONE	NONE	NONE
Debris	scalar	*Visual	NONE	NONE	NONE	NONE
Sand/Dirt	scalar	*Visual	NONE	NONE	NONE	NONE
Appearance	scalar	*Visual	NORML	NORML	NORML	NORML
Odor	scalar	*Visual	NORML	NORML	NORML	NORML
Emulsified Water	scalar	*Visual	>0.1	NEG	NEG	NEG
Sodium	ppm	ASTM D5185m		0	1	0
Boron	ppm	ASTM D5185m		360	357	462
Barium	ppm	ASTM D5185m		0	3	0
Molybdenum	ppm	ASTM D5185m		41	42	62
Manganese	ppm	ASTM D5185m		<1	0	<1
Magnesium	ppm	ASTM D5185m		48	53	149
Calcium	ppm	ASTM D5185m		2544	2559	2688
Phosphorus	ppm	ASTM D5185m		708	827	901
Zinc	ppm	ASTM D5185m		893	945	1053
Sulfur	ppm	ASTM D5185m		3403	3140	3836
Acid Number (AN)	mg KOH/g	ASTM D8045		1.12	1.25	1.63
Visc @ 40°C	cSt	ASTM D445		123	124	106

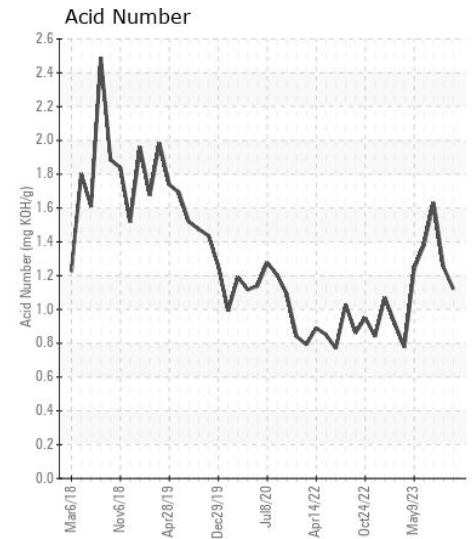
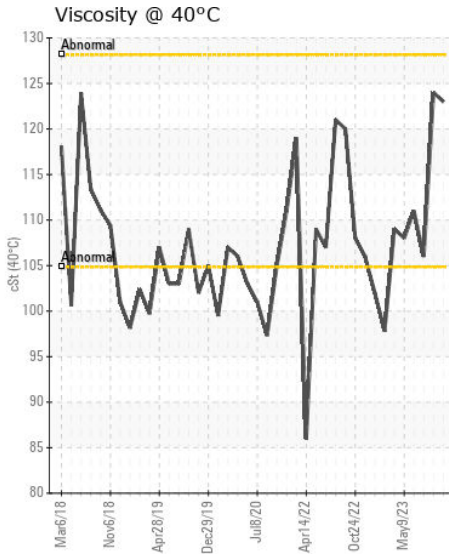
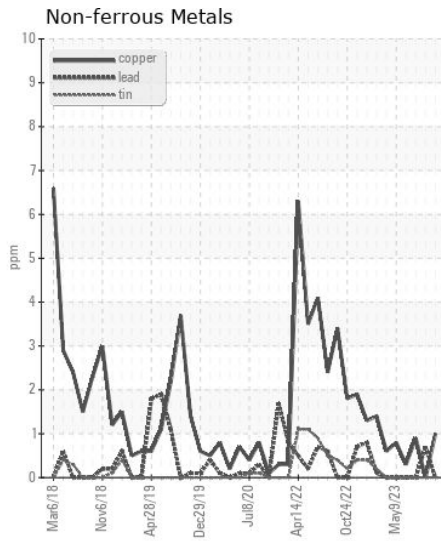
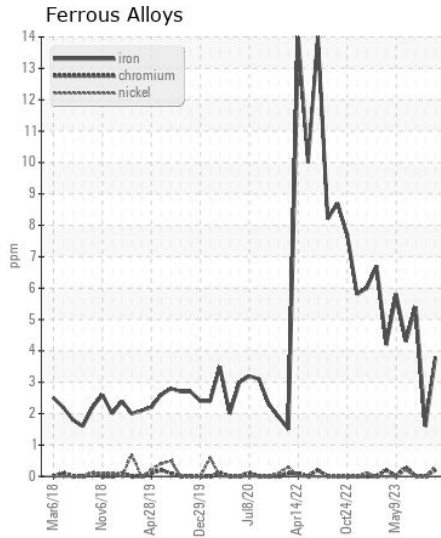
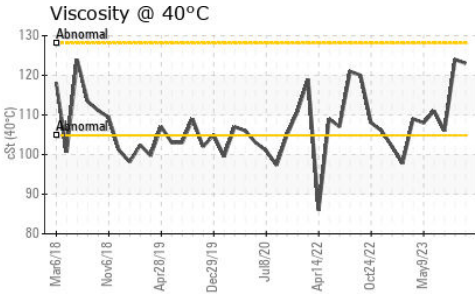
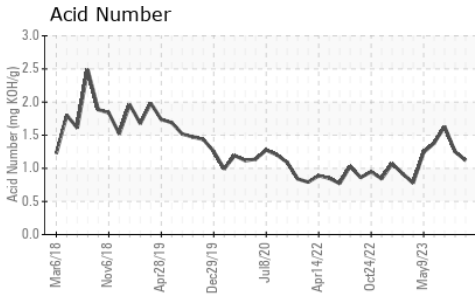

Certificate L2367

Laboratory : WearCheck USA - 501 Madison Ave., Cary, NC 27513
Sample No. : MW06017491
Lab Number : 06017491
Unique Number : 10756635
Test Package : MAR 2
Received : 24 Nov 2023
Tested : 28 Nov 2023
Diagnosed : 28 Nov 2023 - Wes Davis

ILLINOIS MARINE TOWING
 PO BOX 391
 LEMONT, IL
 US 60439
 Contact: RHETT DANIEL
 rdaniel@imtowing.com
 T: (630)280-4926
 F: (630)739-2041

To discuss this sample report, contact Customer Service at 1-800-237-1369.
 * - Denotes test methods that are outside of the ISO 17025 scope of accreditation.
 Statements of conformity to specifications are based on the simple acceptance decision rule (JCGM 106:2012)