



WEAR	<b>NORMAL</b>
CONTAMINATION	<b>NORMAL</b>
FLUID CONDITION	<b>NORMAL</b>

Machine Id  
**AGC**  
Component  
**Port Reduction Gear**  
Fluid  
**Reduction Gear Oil (--- GAL)**

**RECOMMENDATION**

Little or no information is provided as to the component and lubricant being tested. Recommendations are therefore generic in nature and may not apply to the current application. Please forward information as to equipment type, reservoir capacity, lubricant type and any pertinent information to allow for a more accurate assessment. Resample at the next service interval to monitor. NOTE: Please provide information regarding reservoir capacity, filter type and micron rating with next sample. Please specify the brand, type, and viscosity of the oil on your next sample.

**WEAR**

All component wear rates are normal.

**CONTAMINATION**

There is no indication of any contamination in the oil.

**FLUID CONDITION**

The AN level is acceptable for this fluid. The condition of the oil is suitable for further service.

Test	UOM	Method	Limit/Abn	Current	History1	History2
Sample Number		Client Info		<b>MW06017494</b>	MW05934931	MW05863162
Sample Date		Client Info		<b>23 Nov 2023</b>	24 Aug 2023	01 Jun 2023
Machine Age	hrs	Client Info		<b>60016</b>	59214	58976
Oil Age	hrs	Client Info		<b>715</b>	238	188
Filter Age	hrs	Client Info		<b>0</b>	0	0
Oil Changed		Client Info		<b>N/A</b>	N/A	N/A
Filter Changed		Client Info		<b>N/A</b>	N/A	N/A
Sample Status				<b>NORMAL</b>	NORMAL	NORMAL
Iron	ppm	ASTM D5185m	>150	<b>3</b>	3	1
Chromium	ppm	ASTM D5185m	>10	<b>&lt;1</b>	0	0
Nickel	ppm	ASTM D5185m	>10	<b>&lt;1</b>	0	0
Titanium	ppm	ASTM D5185m		<b>&lt;1</b>	<1	0
Silver	ppm	ASTM D5185m		<b>0</b>	0	0
Aluminum	ppm	ASTM D5185m	>25	<b>2</b>	1	0
Lead	ppm	ASTM D5185m	>100	<b>0</b>	0	0
Copper	ppm	ASTM D5185m	>50	<b>&lt;1</b>	<1	<1
Tin	ppm	ASTM D5185m	>10	<b>0</b>	0	<1
Vanadium	ppm	ASTM D5185m		<b>0</b>	0	0
White Metal	scalar	*Visual	NONE	<b>NONE</b>	NONE	NONE
Yellow Metal	scalar	*Visual	NONE	<b>NONE</b>	NONE	NONE
Silicon	ppm	ASTM D5185m	>50	<b>4</b>	4	4
Potassium	ppm	ASTM D5185m	>20	<b>2</b>	2	0
Water		WC Method	>0.1	<b>NEG</b>	NEG	NEG
Silt	scalar	*Visual	NONE	<b>NONE</b>	NONE	NONE
Debris	scalar	*Visual	NONE	<b>NONE</b>	NONE	NONE
Sand/Dirt	scalar	*Visual	NONE	<b>NONE</b>	NONE	NONE
Appearance	scalar	*Visual	NORML	<b>NORML</b>	NORML	NORML
Odor	scalar	*Visual	NORML	<b>NORML</b>	NORML	NORML
Emulsified Water	scalar	*Visual	>0.1	<b>NEG</b>	NEG	NEG
Sodium	ppm	ASTM D5185m		<b>0</b>	0	2
Boron	ppm	ASTM D5185m		<b>300</b>	431	400
Barium	ppm	ASTM D5185m		<b>0</b>	0	0
Molybdenum	ppm	ASTM D5185m		<b>33</b>	42	40
Manganese	ppm	ASTM D5185m		<b>&lt;1</b>	<1	<1
Magnesium	ppm	ASTM D5185m		<b>109</b>	52	50
Calcium	ppm	ASTM D5185m		<b>2401</b>	2989	3042
Phosphorus	ppm	ASTM D5185m		<b>728</b>	897	881
Zinc	ppm	ASTM D5185m		<b>926</b>	1042	1022
Sulfur	ppm	ASTM D5185m		<b>3643</b>	3932	4041
Acid Number (AN)	mg KOH/g	ASTM D8045		<b>1.11</b>	2.08	1.41
Visc @ 40°C	cSt	ASTM D445		<b>123</b>	125	125

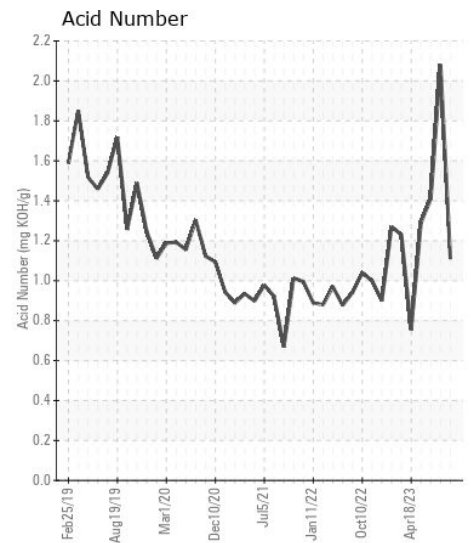
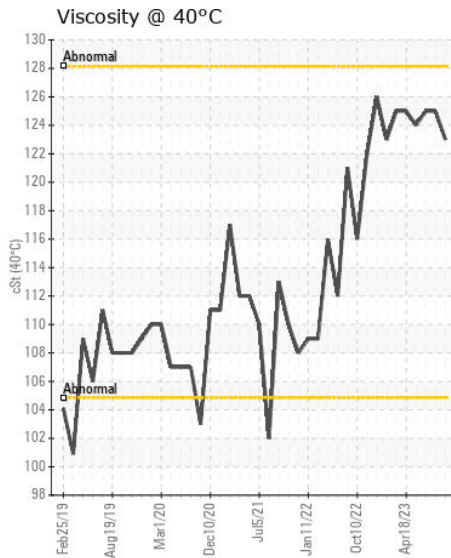
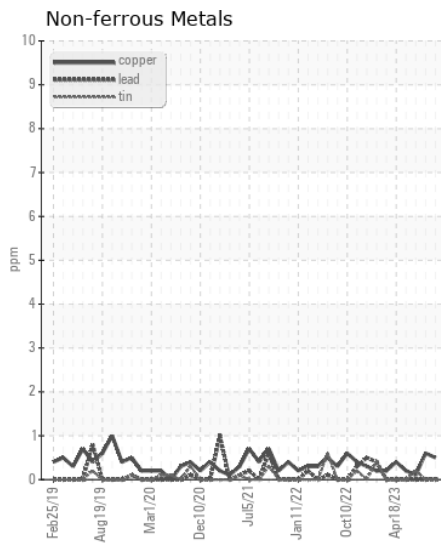
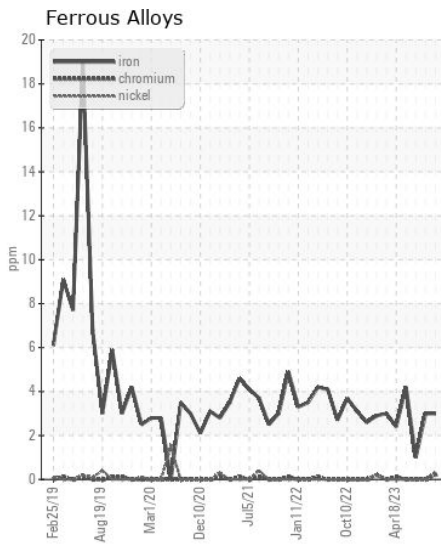
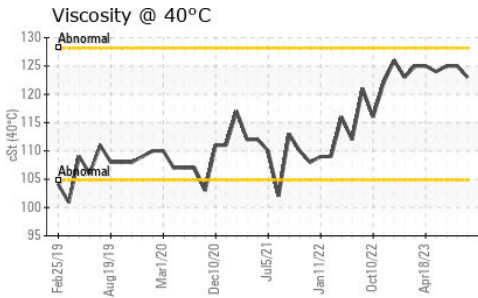
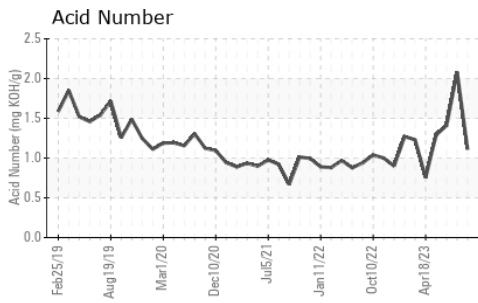

Certificate L2367

**Laboratory** : WearCheck USA - 501 Madison Ave., Cary, NC 27513  
**Sample No.** : MW06017494  
**Lab Number** : 06017494  
**Unique Number** : 10756638  
**Test Package** : MAR 2

**Received** : 24 Nov 2023  
**Tested** : 28 Nov 2023  
**Diagnosed** : 28 Nov 2023 - Wes Davis

**ILLINOIS MARINE TOWING**  
 PO BOX 391  
 LEMONT, IL  
 US 60439

Contact: RHETT DANIEL  
 rdaniel@imtowing.com

To discuss this sample report, contact Customer Service at 1-800-237-1369.

\* - Denotes test methods that are outside of the ISO 17025 scope of accreditation.

Statements of conformity to specifications are based on the simple acceptance decision rule (JCGM 106:2012)

T: (630)280-4926  
 F: (630)739-2041