



WEAR	NORMAL
CONTAMINATION	NORMAL
FLUID CONDITION	NORMAL

Machine Id
AGC
Component
Starboard Reduction Gear
Fluid
Reduction Gear Oil (--- GAL)

RECOMMENDATION

Resample at the next service interval to monitor.

Test	UOM	Method	Limit/Abn	Current	History1	History2
Sample Number		Client Info		MW06017495	MW06017493	MW05934932
Sample Date		Client Info		23 Nov 2023	23 Nov 2023	24 Aug 2023
Machine Age	hrs	Client Info		59283	59998	59195
Oil Age	hrs	Client Info		560	715	231
Filter Age	hrs	Client Info		0	0	0
Oil Changed		Client Info		N/A	N/A	N/A
Filter Changed		Client Info		N/A	N/A	N/A
Sample Status				NORMAL	NORMAL	NORMAL

WEAR

All component wear rates are normal.

Iron	ppm	ASTM D5185m	>150	4	3	3
Chromium	ppm	ASTM D5185m	>10	<1	<1	0
Nickel	ppm	ASTM D5185m	>10	<1	<1	0
Titanium	ppm	ASTM D5185m		<1	<1	0
Silver	ppm	ASTM D5185m		0	0	0
Aluminum	ppm	ASTM D5185m	>25	2	2	1
Lead	ppm	ASTM D5185m	>100	0	0	0
Copper	ppm	ASTM D5185m	>50	1	1	<1
Tin	ppm	ASTM D5185m	>10	0	0	0
Vanadium	ppm	ASTM D5185m		0	0	0
White Metal	scalar	*Visual	NONE	NONE	NONE	NONE
Yellow Metal	scalar	*Visual	NONE	NONE	NONE	NONE

CONTAMINATION

There is no indication of any contamination in the oil.

Silicon	ppm	ASTM D5185m	>50	6	4	4
Potassium	ppm	ASTM D5185m	>20	2	2	1
Water		WC Method	>0.1	NEG	NEG	NEG
Silt	scalar	*Visual	NONE	NONE	NONE	NONE
Debris	scalar	*Visual	NONE	NONE	NONE	NONE
Sand/Dirt	scalar	*Visual	NONE	NONE	NONE	NONE
Appearance	scalar	*Visual	NORML	NORML	NORML	NORML
Odor	scalar	*Visual	NORML	NORML	NORML	NORML
Emulsified Water	scalar	*Visual	>0.1	NEG	NEG	NEG

FLUID CONDITION

The AN level is acceptable for this fluid. The condition of the oil is suitable for further service.

Sodium	ppm	ASTM D5185m		2	0	0
Boron	ppm	ASTM D5185m		448	308	435
Barium	ppm	ASTM D5185m		0	0	0
Molybdenum	ppm	ASTM D5185m		44	32	40
Manganese	ppm	ASTM D5185m		<1	<1	<1
Magnesium	ppm	ASTM D5185m		37	99	30
Calcium	ppm	ASTM D5185m		3396	2451	3056
Phosphorus	ppm	ASTM D5185m		906	716	888
Zinc	ppm	ASTM D5185m		1159	929	1032
Sulfur	ppm	ASTM D5185m		4769	3900	3801
Acid Number (AN)	mg KOH/g	ASTM D8045		1.587	1.10	1.31
Visc @ 40°C	cSt	ASTM D445		128	124	128

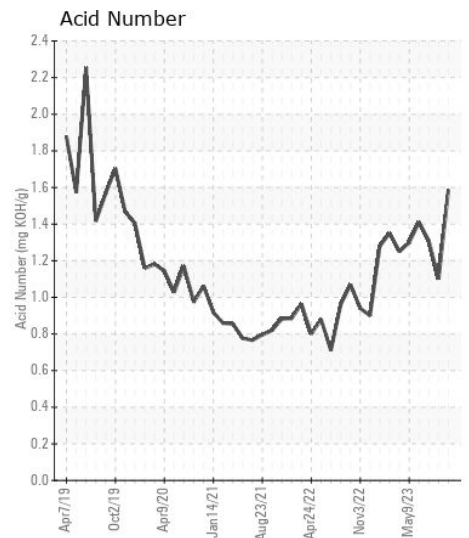
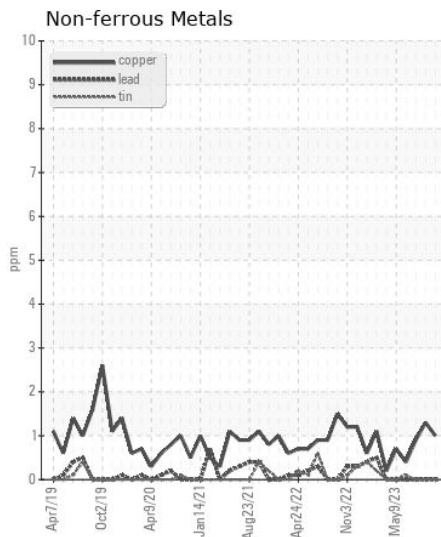
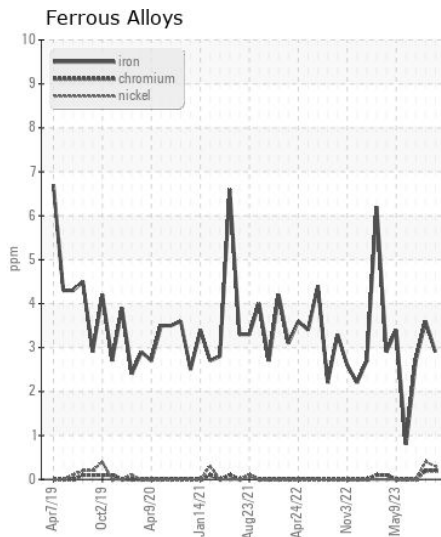
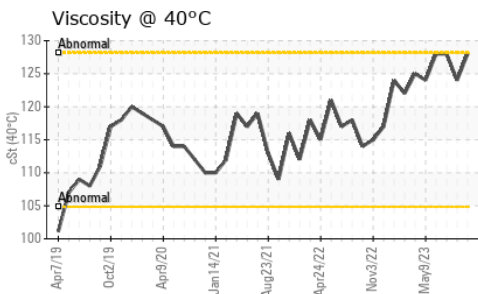
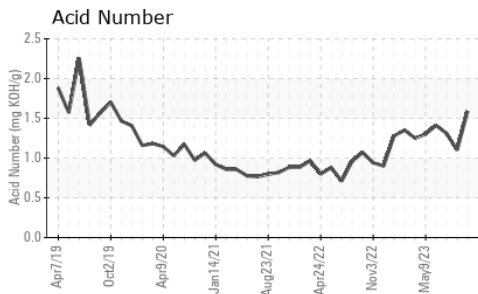

Certificate L2367

Laboratory : WearCheck USA - 501 Madison Ave., Cary, NC 27513
Sample No. : MW06017495
Lab Number : 06017495
Unique Number : 10756639
Test Package : MAR 2

Received : 24 Nov 2023
Tested : 29 Nov 2023
Diagnosed : 29 Nov 2023 - Jonathan Hester

ILLINOIS MARINE TOWING
 PO BOX 391
 LEMONT, IL
 US 60439

Contact: RHETT DANIEL
 rdaniel@imtowing.com

To discuss this sample report, contact Customer Service at 1-800-237-1369.

* - Denotes test methods that are outside of the ISO 17025 scope of accreditation.

Statements of conformity to specifications are based on the simple acceptance decision rule (JCGM 106:2012)

T: (630)280-4926
 F: (630)739-2041