



WEAR	<b>NORMAL</b>
CONTAMINATION	<b>NORMAL</b>
FLUID CONDITION	<b>NORMAL</b>

Machine Id  
**MWP**  
Component  
**Starboard Reduction Gear**  
Fluid  
**{not provided} (--- GAL)**

**RECOMMENDATION**

Resample at the next service interval to monitor.

**WEAR**

All component wear rates are normal.

**CONTAMINATION**

There is no indication of any contamination in the oil.

**FLUID CONDITION**

The AN level is acceptable for this fluid. The condition of the oil is suitable for further service.

Test	UOM	Method	Limit/Abn	Current	History1	History2
Sample Number		Client Info		<b>MW06017501</b>	MW05981985	WC05745351
Sample Date		Client Info		<b>23 Nov 2023</b>	16 Oct 2023	22 Jan 2023
Machine Age	hrs	Client Info		<b>36908</b>	36173	36083
Oil Age	hrs	Client Info		<b>735</b>	90	619
Filter Age	hrs	Client Info		<b>0</b>	0	0
Oil Changed		Client Info		<b>N/A</b>	N/A	N/A
Filter Changed		Client Info		<b>N/A</b>	N/A	N/A
Sample Status				<b>NORMAL</b>	NORMAL	NORMAL
Iron	ppm	ASTM D5185m	>150	<b>3</b>	2	4
Chromium	ppm	ASTM D5185m	>10	<b>&lt;1</b>	0	0
Nickel	ppm	ASTM D5185m	>10	<b>&lt;1</b>	0	<1
Titanium	ppm	ASTM D5185m		<b>&lt;1</b>	<1	<1
Silver	ppm	ASTM D5185m		<b>0</b>	0	0
Aluminum	ppm	ASTM D5185m	>25	<b>2</b>	<1	<1
Lead	ppm	ASTM D5185m	>100	<b>0</b>	<1	<1
Copper	ppm	ASTM D5185m	>50	<b>&lt;1</b>	0	<1
Tin	ppm	ASTM D5185m	>10	<b>0</b>	0	<1
Vanadium	ppm	ASTM D5185m		<b>0</b>	0	0
White Metal	scalar	*Visual	NONE	<b>NONE</b>	NONE	NONE
Yellow Metal	scalar	*Visual	NONE	<b>NONE</b>	NONE	NONE
Silicon	ppm	ASTM D5185m	>50	<b>5</b>	4	5
Potassium	ppm	ASTM D5185m	>20	<b>2</b>	2	1
Water		WC Method	>0.1	<b>NEG</b>	NEG	NEG
Silt	scalar	*Visual	NONE	<b>NONE</b>	NONE	NONE
Debris	scalar	*Visual	NONE	<b>NONE</b>	LIGHT	NONE
Sand/Dirt	scalar	*Visual	NONE	<b>NONE</b>	NONE	NONE
Appearance	scalar	*Visual	NORML	<b>NORML</b>	NORML	NORML
Odor	scalar	*Visual	NORML	<b>NORML</b>	NORML	NORML
Emulsified Water	scalar	*Visual	>0.1	<b>NEG</b>	NEG	NEG
Sodium	ppm	ASTM D5185m		<b>0</b>	2	2
Boron	ppm	ASTM D5185m		<b>344</b>	275	288
Barium	ppm	ASTM D5185m		<b>0</b>	3	0
Molybdenum	ppm	ASTM D5185m		<b>58</b>	34	33
Manganese	ppm	ASTM D5185m		<b>&lt;1</b>	0	<1
Magnesium	ppm	ASTM D5185m		<b>186</b>	105	95
Calcium	ppm	ASTM D5185m		<b>2178</b>	2078	2432
Phosphorus	ppm	ASTM D5185m		<b>658</b>	731	751
Zinc	ppm	ASTM D5185m		<b>844</b>	824	868
Sulfur	ppm	ASTM D5185m		<b>3096</b>	2728	3611
Acid Number (AN)	mg KOH/g	ASTM D8045		<b>1.06</b>	1.06	0.93
Visc @ 40°C	cSt	ASTM D445		<b>109</b>	123	124

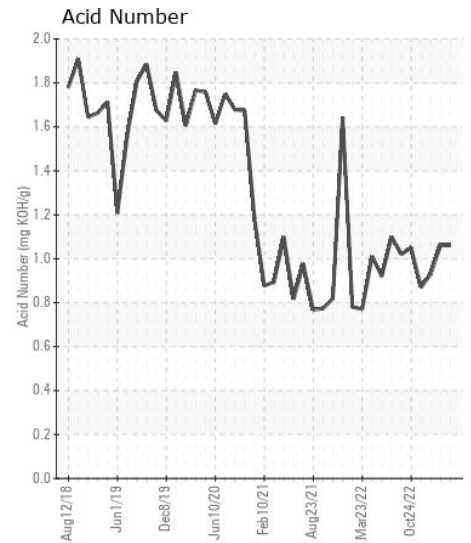
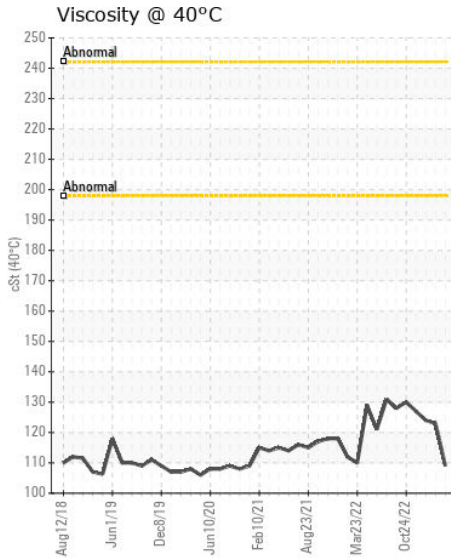
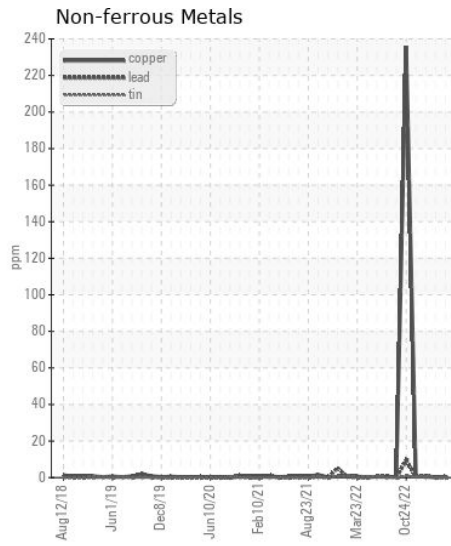
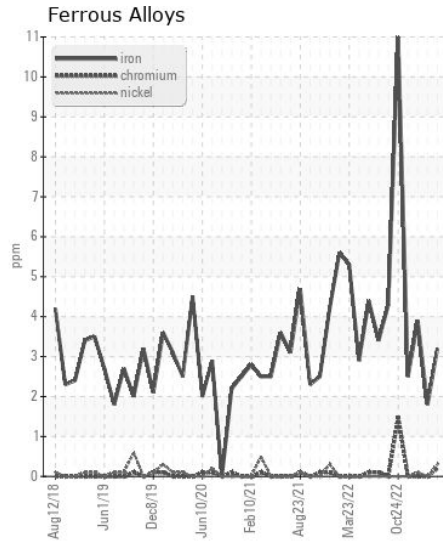
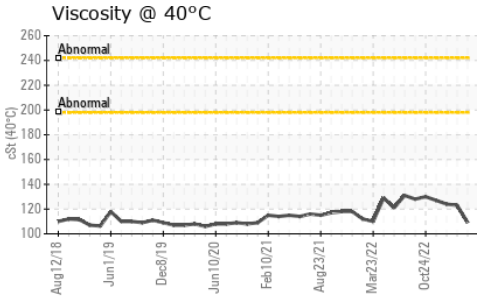
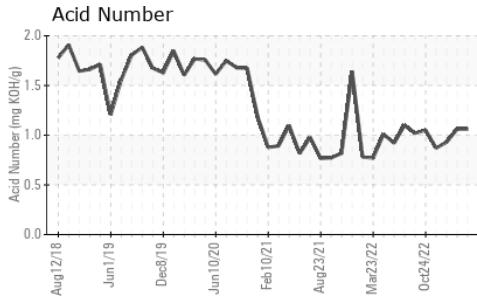

Certificate L2367

**Laboratory** : WearCheck USA - 501 Madison Ave., Cary, NC 27513  
**Sample No.** : MW06017501  
**Lab Number** : 06017501  
**Unique Number** : 10756645  
**Test Package** : MAR 2

**Received** : 24 Nov 2023  
**Tested** : 28 Nov 2023  
**Diagnosed** : 29 Nov 2023 - Jonathan Hester

**ILLINOIS MARINE TOWING**  
 PO BOX 391  
 LEMONT, IL  
 US 60439

Contact: RHETT DANIEL  
 rdaniel@imtowing.com

To discuss this sample report, contact Customer Service at 1-800-237-1369.

\* - Denotes test methods that are outside of the ISO 17025 scope of accreditation.

Statements of conformity to specifications are based on the simple acceptance decision rule (JCGM 106:2012)

T: (630)280-4926  
 F: (630)739-2041