



Machine Id
CHA
Component
Starboard Reduction Gear
Fluid
Reduction Gear Oil (--- GAL)

RECOMMENDATION

No corrective action is recommended at this time. Resample at the next service interval to monitor.

WEAR

All component wear rates are normal.

CONTAMINATION

There is no indication of any contamination in the oil.

FLUID CONDITION

The oil viscosity is lower than normal. Additive levels indicate the addition of a different brand, or type of oil. Confirm oil type. The AN level is acceptable for this fluid.

Test	UOM	Method	Limit/Abn	Current	History1	History2
Sample Number		Client Info		MW06028760	MW06017510	MW06017497
Sample Date		Client Info		06 Dec 2023	23 Nov 2023	23 Nov 2023
Machine Age	hrs	Client Info		55260	54438	53763
Oil Age	hrs	Client Info		1496	665	1540
Filter Age	hrs	Client Info		0	0	0
Oil Changed		Client Info		N/A	N/A	N/A
Filter Changed		Client Info		N/A	N/A	N/A
Sample Status				ATTENTION	ATTENTION	NORMAL
Iron	ppm	ASTM D5185m	>150	1	3	2
Chromium	ppm	ASTM D5185m	>10	0	<1	<1
Nickel	ppm	ASTM D5185m	>10	0	<1	<1
Titanium	ppm	ASTM D5185m		0	<1	<1
Silver	ppm	ASTM D5185m		0	0	0
Aluminum	ppm	ASTM D5185m	>25	3	3	2
Lead	ppm	ASTM D5185m	>100	0	0	0
Copper	ppm	ASTM D5185m	>50	1	1	1
Tin	ppm	ASTM D5185m	>10	0	0	0
Vanadium	ppm	ASTM D5185m		0	0	0
White Metal	scalar	*Visual	NONE	NONE	NONE	NONE
Yellow Metal	scalar	*Visual	NONE	NONE	NONE	NONE
Silicon	ppm	ASTM D5185m	>50	6	7	4
Potassium	ppm	ASTM D5185m	>20	<1	2	2
Water		WC Method	>0.1	NEG	NEG	NEG
Silt	scalar	*Visual	NONE	NONE	NONE	NONE
Debris	scalar	*Visual	NONE	NONE	NONE	NONE
Sand/Dirt	scalar	*Visual	NONE	NONE	NONE	NONE
Appearance	scalar	*Visual	NORML	NORML	NORML	NORML
Odor	scalar	*Visual	NORML	NORML	NORML	NORML
Emulsified Water	scalar	*Visual	>0.1	NEG	NEG	NEG
Sodium	ppm	ASTM D5185m		2	0	0
Boron	ppm	ASTM D5185m		373	437	289
Barium	ppm	ASTM D5185m		0	0	0
Molybdenum	ppm	ASTM D5185m		113	130	32
Manganese	ppm	ASTM D5185m		<1	<1	<1
Magnesium	ppm	ASTM D5185m		564	605	54
Calcium	ppm	ASTM D5185m		1543	1681	2170
Phosphorus	ppm	ASTM D5185m		764	746	591
Zinc	ppm	ASTM D5185m		878	965	771
Sulfur	ppm	ASTM D5185m		2657	3400	3056
Acid Number (AN)	mg KOH/g	ASTM D8045		1.02	1.54	0.94
Visc @ 40°C	cSt	ASTM D445		74.8	77.1	125

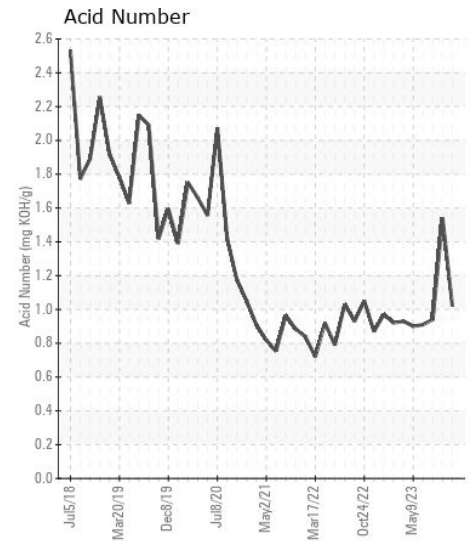
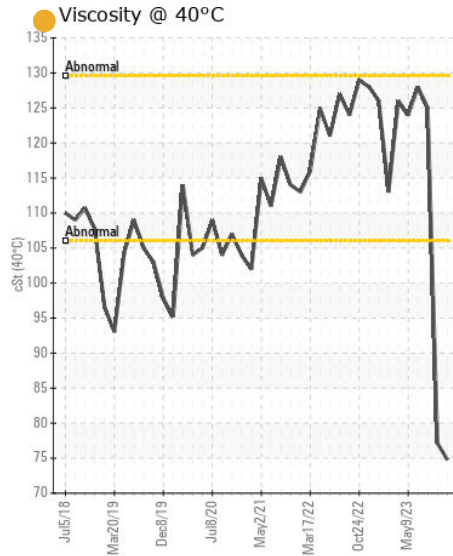
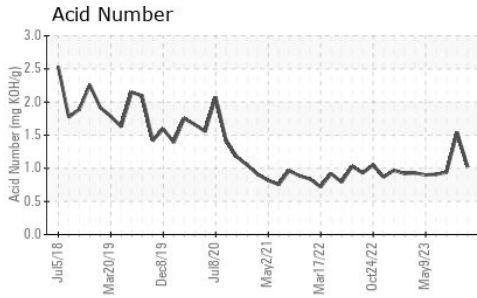
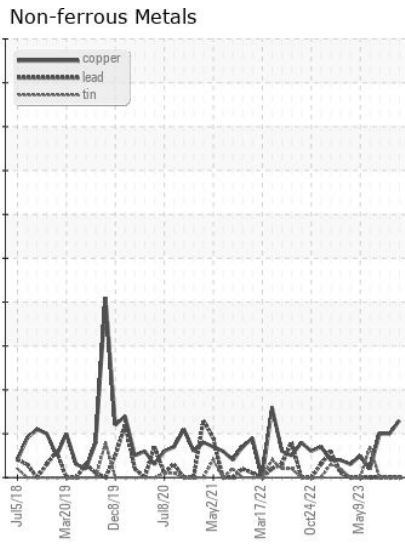
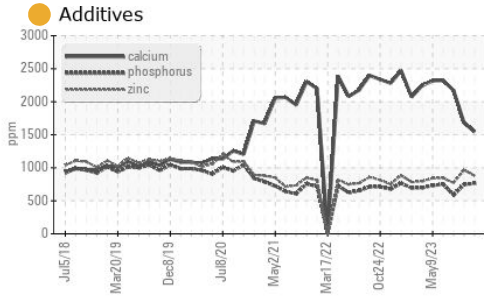
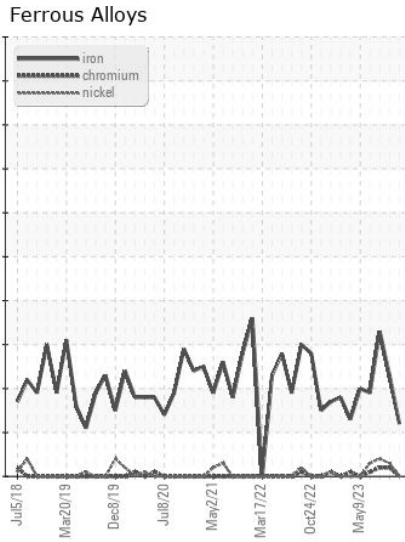
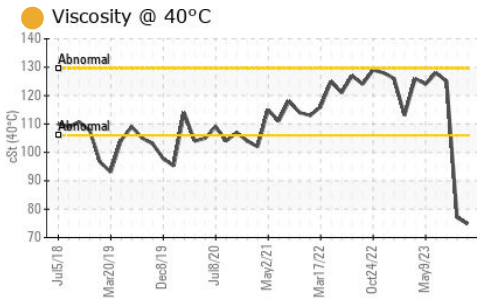

Certificate L2367

Laboratory : WearCheck USA - 501 Madison Ave., Cary, NC 27513
Sample No. : MW06028760
Lab Number : 06028760
Unique Number : 10778551
Test Package : MAR 2
Received : 07 Dec 2023
Tested : 09 Dec 2023
Diagnosed : 11 Dec 2023 - Don Baldrige

ILLINOIS MARINE TOWING
 PO BOX 391
 LEMONT, IL
 US 60439
 Contact: RHETT DANIEL
 rdaniel@imtowing.com
 T: (630)280-4926
 F: (630)739-2041

To discuss this sample report, contact Customer Service at 1-800-237-1369.

* - Denotes test methods that are outside of the ISO 17025 scope of accreditation.

Statements of conformity to specifications are based on the simple acceptance decision rule (JCGM 106:2012)