



OIL ANALYSIS REPORT

WEAR	NORMAL
CONTAMINATION	NORMAL
FLUID CONDITION	NORMAL

Area
LONGVIEW
Machine Id
LEGACY 154360
Component
Left Pump Drive
Fluid
TULCO LUBSOIL 4220 SYN GEAR 220 (120 GAL)

RECOMMENDATION

Resample at the next service interval to monitor.

Test	UOM	Method	Limit/Abn	Current	History1	History2
Sample Number		Client Info		TO50002046	---	---
Sample Date		Client Info		18 Dec 2023	---	---
Machine Age	hrs	Client Info		9578	---	---
Oil Age	hrs	Client Info		0	---	---
Filter Age	hrs	Client Info		1247	---	---
Oil Changed		Client Info		Not Changd	---	---
Filter Changed		Client Info		Changed	---	---
Sample Status				NORMAL	---	---

WEAR

All component wear rates are normal.

PQ		ASTM D8184		13	---	---
Iron	ppm	ASTM D5185m	>150	107	---	---
Chromium	ppm	ASTM D5185m	>10	1	---	---
Nickel	ppm	ASTM D5185m	>10	12	---	---
Titanium	ppm	ASTM D5185m		<1	---	---
Silver	ppm	ASTM D5185m		0	---	---
Aluminum	ppm	ASTM D5185m	>25	36	---	---
Lead	ppm	ASTM D5185m	>100	0	---	---
Copper	ppm	ASTM D5185m	>50	5	---	---
Tin	ppm	ASTM D5185m	>10	3	---	---
Vanadium	ppm	ASTM D5185m		0	---	---
White Metal	scalar	*Visual	NONE	NONE	---	---
Yellow Metal	scalar	*Visual	NONE	NONE	---	---

CONTAMINATION

There is no indication of any contamination in the oil.

Silicon	ppm	ASTM D5185m	>50	7	---	---
Potassium	ppm	ASTM D5185m	>20	2	---	---
Water		WC Method	>0.1	NEG	---	---
Silt	scalar	*Visual	NONE	NONE	---	---
Debris	scalar	*Visual	NONE	NONE	---	---
Sand/Dirt	scalar	*Visual	NONE	NONE	---	---
Appearance	scalar	*Visual	NORML	NORML	---	---
Odor	scalar	*Visual	NORML	NORML	---	---
Emulsified Water	scalar	*Visual	>0.1	NEG	---	---

FLUID CONDITION

The AN level is acceptable for this fluid. The condition of the oil is suitable for further service.

Sodium	ppm	ASTM D5185m		10	---	---
Boron	ppm	ASTM D5185m		0	---	---
Barium	ppm	ASTM D5185m		0	---	---
Molybdenum	ppm	ASTM D5185m		355	---	---
Manganese	ppm	ASTM D5185m		<1	---	---
Magnesium	ppm	ASTM D5185m		2	---	---
Calcium	ppm	ASTM D5185m		3	---	---
Phosphorus	ppm	ASTM D5185m	230	725	---	---
Zinc	ppm	ASTM D5185m		86	---	---
Sulfur	ppm	ASTM D5185m	2530	24284	---	---
Acid Number (AN)	mg KOH/g	ASTM D8045	.380	1.00	---	---
Visc @ 40°C	cSt	ASTM D445	212	218	---	---
Visc @ 100°C	cSt	ASTM D445	24.7	20.1	---	---
Viscosity Index (VI)	Scale	ASTM D2270	146	106	---	---

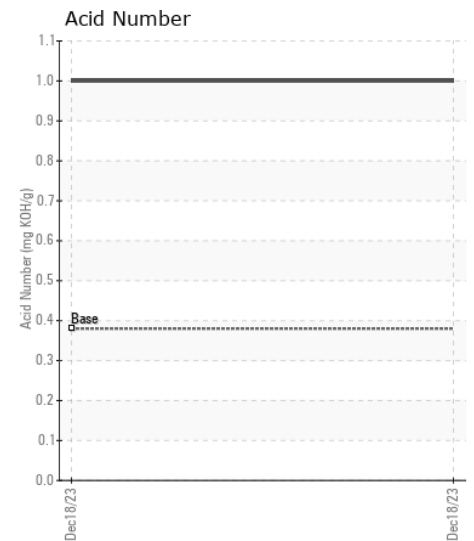
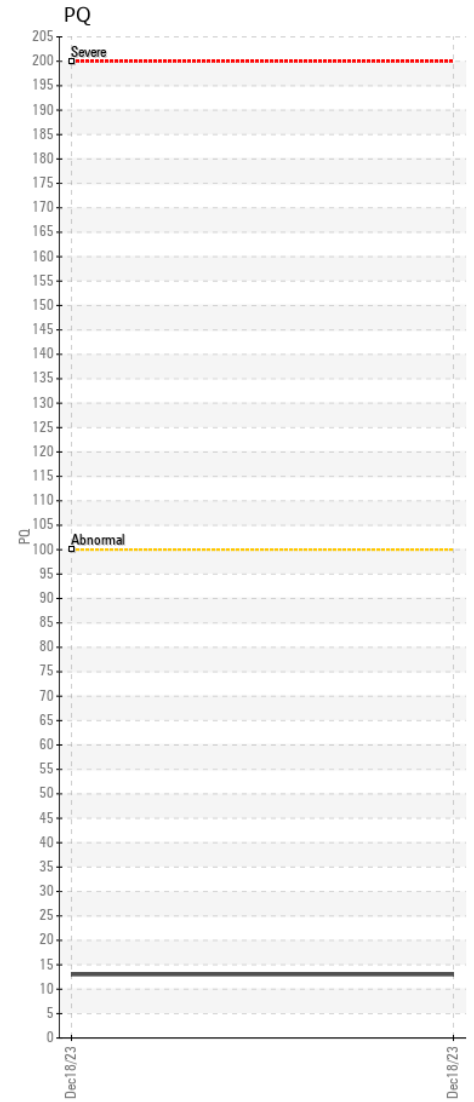
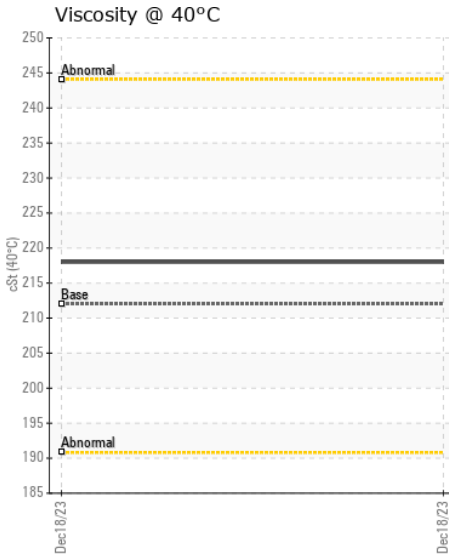
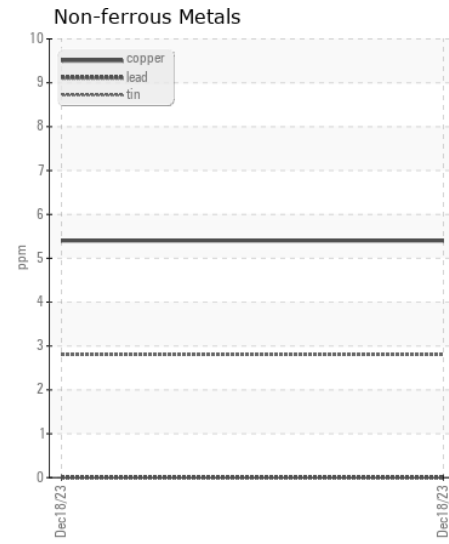
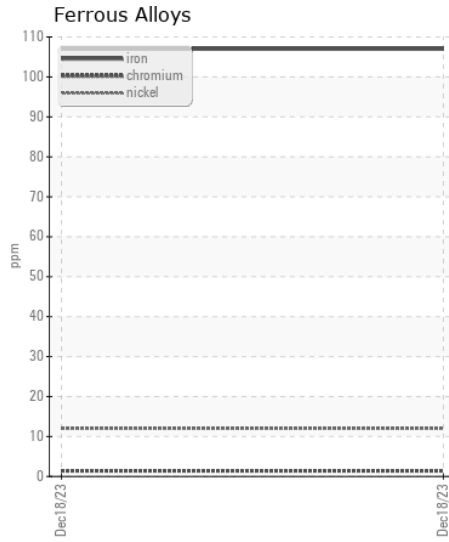
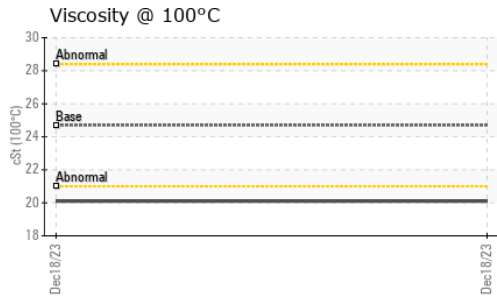
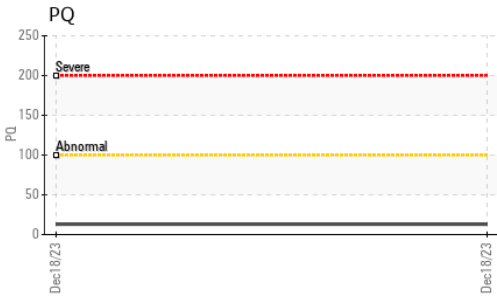
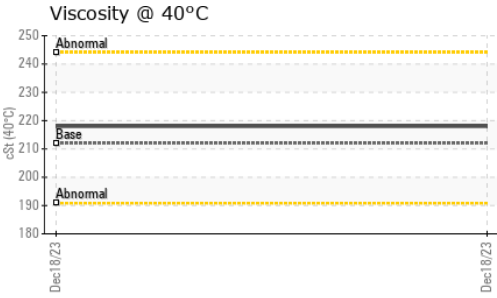
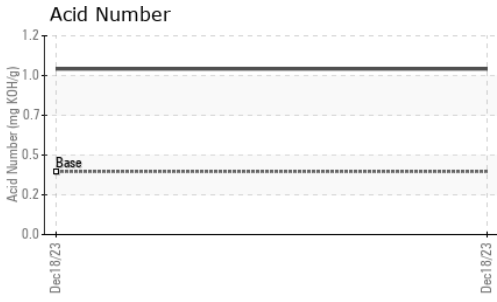

Certificate L2367

Laboratory : WearCheck USA - 501 Madison Ave., Cary, NC 27513
Sample No. : TO50002046 **Received** : 21 Dec 2023
Lab Number : 06042258 **Diagnosed** : 26 Dec 2023
Unique Number : 10802866 **Diagnostician** : Jonathan Hester
Test Package : IND 2 (Additional Tests: KV100, PQ, VI)

To discuss this sample report, contact Customer Service at 1-800-237-1369.

* - Denotes test methods that are outside of the ISO 17025 scope of accreditation.

Statements of conformity to specifications are based on the simple acceptance decision rule (JCGM 106:2012)

KLX ENERGY SERVICES
 5104 ESTES PKWY
 LONGVIEW, TX
 US 75603
 Contact: DUSTIN TREST
 dustin.trest@klx.com

T:
F: