



WEAR	ABNORMAL
CONTAMINATION	NORMAL
FLUID CONDITION	NORMAL

Machine Id
TROJAN WARRIOR (S/N 2.0.18056)
Component
Port Reduction Gear
Fluid
CHEVRON URSA SUPER PLUS 40 (75 GAL)

RECOMMENDATION

No corrective action is recommended at this time. Resample at the next service interval to monitor.

WEAR

The copper level is abnormal.

CONTAMINATION

There is no indication of any contamination in the component.

FLUID CONDITION

The AN level is acceptable for this fluid. The condition of the oil is suitable for further service.

Test	UOM	Method	Limit/Abn	Current	History1	History2
Sample Number		Client Info		MWM628347	MWM553530	MWM553558
Sample Date		Client Info		26 Dec 2023	11 Jun 2014	18 May 2014
Machine Age	hrs	Client Info		16056	27400	26840
Oil Age	hrs	Client Info		1243	920	400
Filter Age	hrs	Client Info		0	0	0
Oil Changed		Client Info		Changed	N/A	Not Changd
Filter Changed		Client Info		Changed	N/A	Not Changd
Sample Status				ABNORMAL	ABNORMAL	MARGINAL

Iron	ppm	ASTM D5185m	>150	2	7	7
Chromium	ppm	ASTM D5185m	>10	0	0	<1
Nickel	ppm	ASTM D5185m	>10	0	0	<1
Titanium	ppm	ASTM D5185m		<1	0	0
Silver	ppm	ASTM D5185m		0	0	0
Aluminum	ppm	ASTM D5185m	>25	<1	1	1
Lead	ppm	ASTM D5185m	>100	<1	<1	0
Copper	ppm	ASTM D5185m	>50	▲ 107	▲ 332	▲ 285
Tin	ppm	ASTM D5185m	>10	0	3	1
Vanadium	ppm	ASTM D5185m		0	0	0
White Metal	scalar	*Visual	NONE	NONE	NONE	NONE
Yellow Metal	scalar	*Visual	NONE	NONE	NONE	NONE

Silicon	ppm	ASTM D5185m	>50	3	3	1
Potassium	ppm	ASTM D5185m	>20	0	<1	<1
Water		WC Method	>0.1	NEG	NEG	NEG
Silt	scalar	*Visual	NONE	NONE	NONE	NONE
Debris	scalar	*Visual	NONE	NONE	NONE	LIGHT
Sand/Dirt	scalar	*Visual	NONE	NONE	NONE	NONE
Appearance	scalar	*Visual	NORML	NORML	NORML	NORML
Odor	scalar	*Visual	NORML	NORML	NORML	NORML
Emulsified Water	scalar	*Visual	>0.1	NEG	NEG	NEG

Sodium	ppm	ASTM D5185m		3	3	3
Boron	ppm	ASTM D5185m		245	101	98
Barium	ppm	ASTM D5185m		0	0	0
Molybdenum	ppm	ASTM D5185m		28	64	63
Manganese	ppm	ASTM D5185m		<1	0	<1
Magnesium	ppm	ASTM D5185m		73	2	4
Calcium	ppm	ASTM D5185m		2041	2294	2263
Phosphorus	ppm	ASTM D5185m	1000	646	934	955
Zinc	ppm	ASTM D5185m	1090	723	1017	972
Sulfur	ppm	ASTM D5185m		2456	974	1234
Acid Number (AN)	mg KOH/g	ASTM D8045		0.91	1.21	0.869
Visc @ 40°C	cSt	ASTM D445	143	121	131.7	132.3

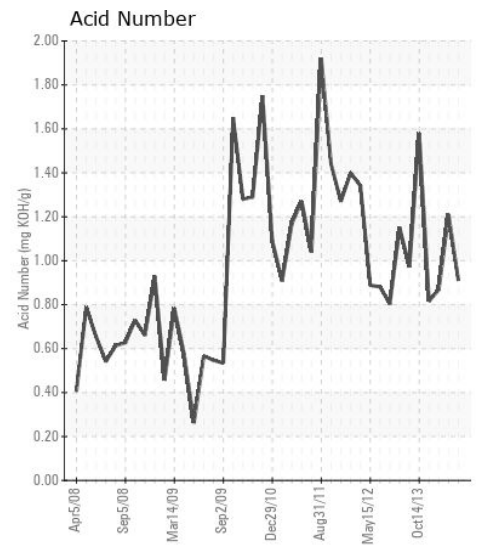
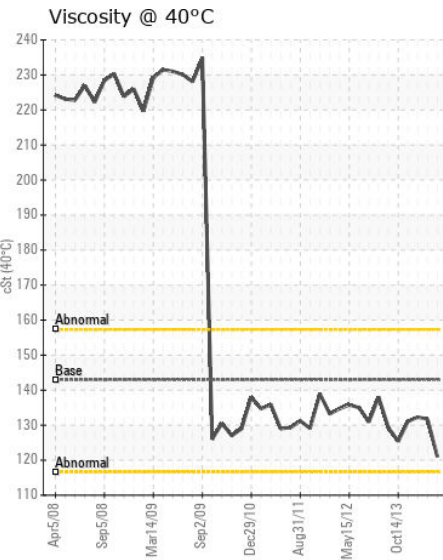
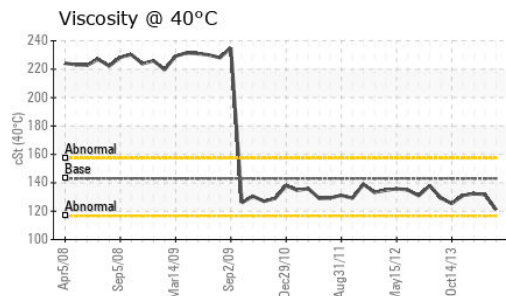
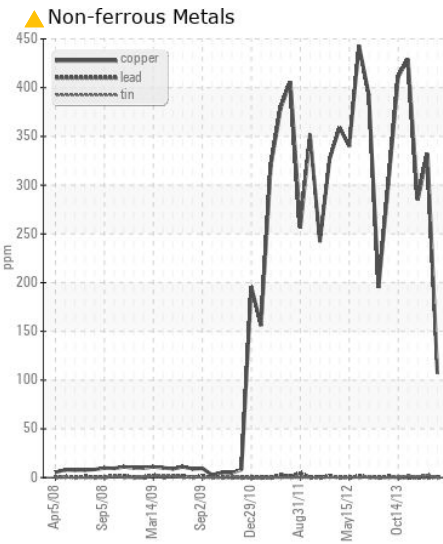
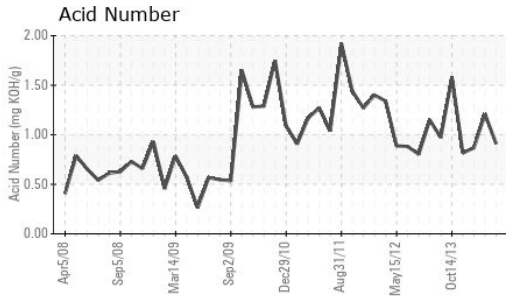
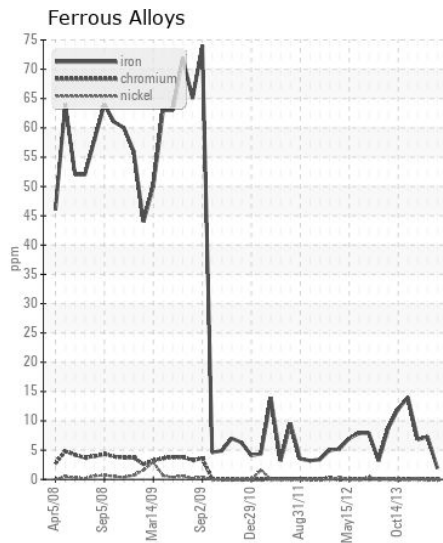
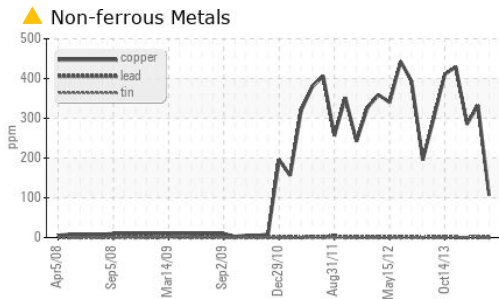

Certificate L2367

Laboratory : WearCheck USA - 501 Madison Ave., Cary, NC 27513
Sample No. : MWM628347 **Received** : 08 Jan 2024
Lab Number : 06054058 **Diagnosed** : 09 Jan 2024
Unique Number : 10820007 **Diagnostician** : Angela Borella
Test Package : MAR 2

AMERICAN COMMERCIAL LINES
 PO BOX 610, 1701 E. MARKET STREET
 JEFFERSONVILLE, IN
 US 47130
 Contact: BOAT MAINTENANCE
 mark.duplantis@aclines.com
 T: (812)288-1777
 F: (812)288-1606

To discuss this sample report, contact Customer Service at 1-800-237-1369.

* - Denotes test methods that are outside of the ISO 17025 scope of accreditation.

Statements of conformity to specifications are based on the simple acceptance decision rule (JCGM 106:2012)