



COOLANT REPORT

CORROSION	NORMAL
CONTAMINANTS	NORMAL
COOLANT CONDITION	NORMAL

Machine Id
E-1 - RICHLAND CREEK
 Component
Coolant
 Fluid
PRECOOL 4060 Q8 (--- GAL)

RECOMMENDATION

The fluid is suitable for further service.

Test	UOM	Method	Limit/Abn	Current	History1	History2
Sample Number		Client Info		WC0880391	---	---
Sample Date		Client Info		03 Jan 2024	---	---
Machine Age	hrs	Client Info		42651	---	---
Oil Age	hrs	Client Info		0	---	---
Oil Changed		Client Info		N/A	---	---
Sample Status				NORMAL	---	---

CORROSION

Total Dissolved Solids				368.0	---	---
Coolant Appearance		*Visual	Clear	normal	---	---

CONTAMINANTS

There is no indication of any contamination in the coolant.

Specific Gravity		*ASTM D1298		1.064	---	---
pH	Scale 0-14	ASTM D1287		7.70	---	---
Nitrites	ppm	AP-053:2009		1500	---	---
Reserve Alkalinity	Scale 0-20	*ASTM D1121		---	---	---
Percentage Glycol	%	ASTM D3321		47.1	---	---
Freezing Point	°F	ASTM D3321		-28	---	---
Carboxylate				n/a	---	---
Coolant Color		*Visual		Orange	---	---

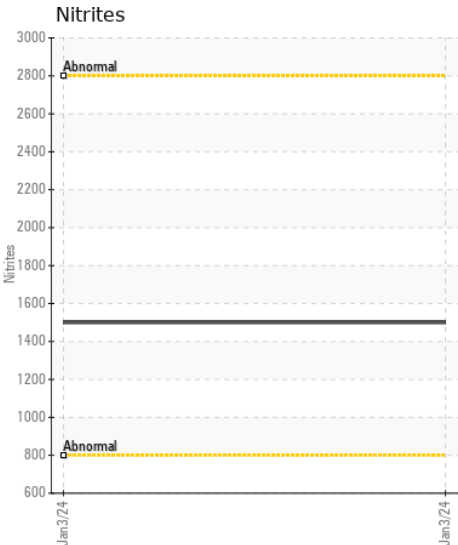
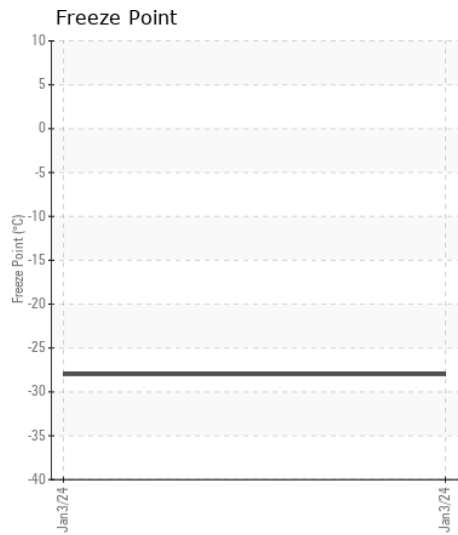
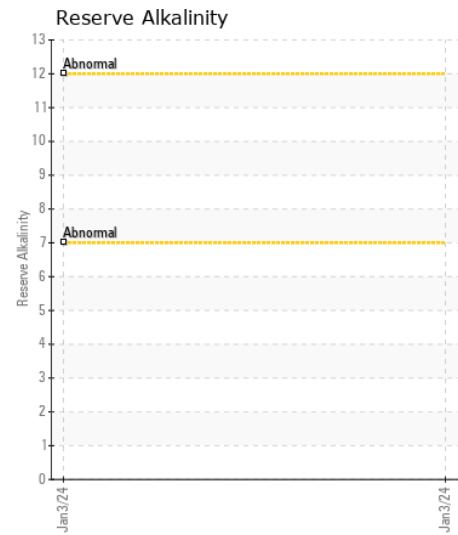
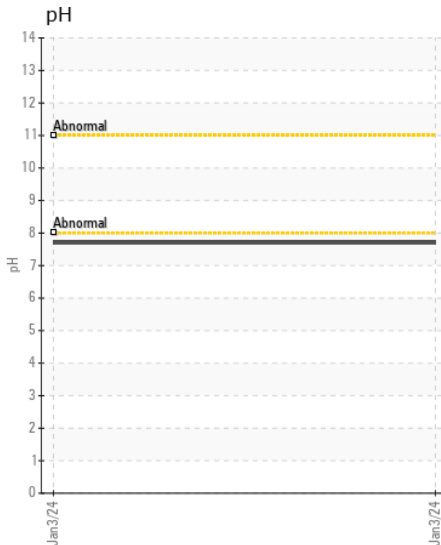
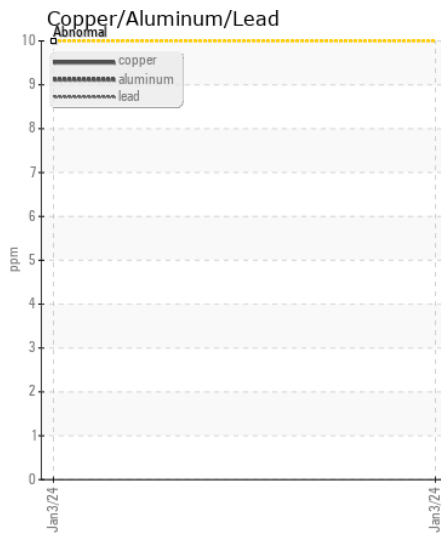
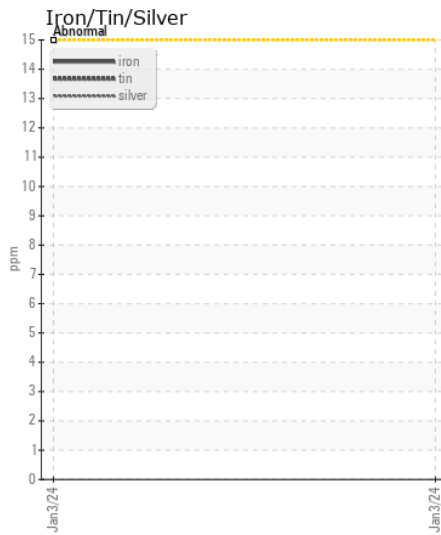
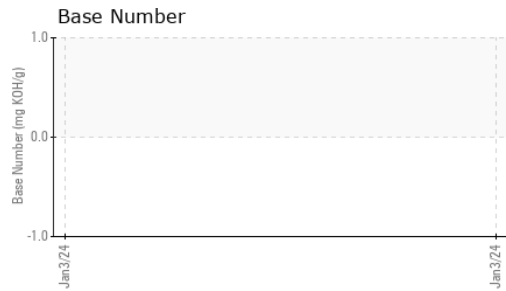
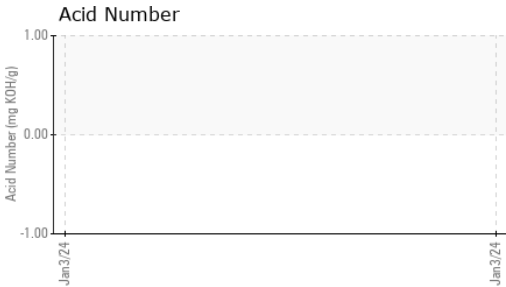
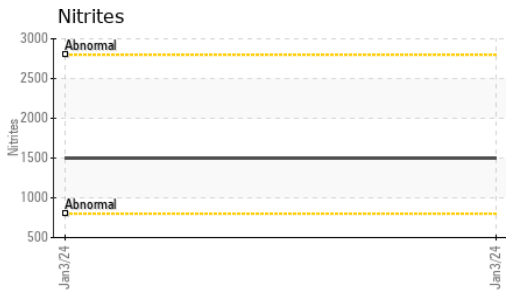

Certificate L2367

Laboratory : WearCheck USA - 501 Madison Ave., Cary, NC 27513
Sample No. : WC0880391 **Received** : 08 Jan 2024
Lab Number : 06054517 **Diagnosed** : 10 Jan 2024
Unique Number : 10820466 **Diagnostician** : Jonathan Hester
Test Package : COOL- (Additional Tests: COOL, TAN Man, TBN)

CUBE DISTRICT ENERGY - MAS GEORGIA LFG PLANT SITE
 5691 S RICHLAND CREEK RD
 BUFORD, GA
 US 30518
 Contact: RYAN INGALLS
 ryan.ingalls@cubedistrictenergy.com

To discuss this sample report, contact Customer Service at 1-800-237-1369.

* - Denotes test methods that are outside of the ISO 17025 scope of accreditation.

Statements of conformity to specifications are based on the simple acceptance decision rule (JCGM 106:2012)

T:
F: