



# OIL ANALYSIS REPORT

WEAR	<b>NORMAL</b>
CONTAMINATION	<b>NORMAL</b>
FLUID CONDITION	<b>NORMAL</b>

Machine Id  
**34056**  
Component  
**Diesel Engine**  
Fluid  
**MOBIL 15W40 (--- QTS)**

## RECOMMENDATION

Resample at the next service interval to monitor. Please specify the component make and model with your next sample.

Test	UOM	Method	Limit/Abn	Current	History1	History2
Sample Number		Client Info		<b>WC0760538</b>	WC0797868	WC0675921
Sample Date		Client Info		<b>27 Dec 2023</b>	21 Jun 2023	09 Aug 2022
Machine Age	mls	Client Info		<b>117508</b>	105526	78194
Oil Age	mls	Client Info		<b>0</b>	0	10000
Filter Age	mls	Client Info		<b>0</b>	0	10000
Oil Changed		Client Info		<b>Changed</b>	Changed	Changed
Filter Changed		Client Info		<b>Changed</b>	Changed	Changed
Sample Status				<b>NORMAL</b>	NORMAL	NORMAL

## WEAR

All component wear rates are normal.

Iron	ppm	ASTM D5185m	>100	<b>6</b>	6	6
Chromium	ppm	ASTM D5185m	>20	<b>&lt;1</b>	<1	<1
Nickel	ppm	ASTM D5185m	>4	<b>&lt;1</b>	0	0
Titanium	ppm	ASTM D5185m		<b>0</b>	0	0
Silver	ppm	ASTM D5185m	>3	<b>&lt;1</b>	0	<1
Aluminum	ppm	ASTM D5185m	>20	<b>4</b>	3	4
Lead	ppm	ASTM D5185m	>40	<b>&lt;1</b>	0	<1
Copper	ppm	ASTM D5185m	>330	<b>10</b>	8	15
Tin	ppm	ASTM D5185m	>15	<b>1</b>	1	1
Vanadium	ppm	ASTM D5185m		<b>0</b>	0	0
White Metal	scalar	*Visual	NONE	<b>NONE</b>	NONE	NONE
Yellow Metal	scalar	*Visual	NONE	<b>NONE</b>	NONE	NONE

## CONTAMINATION

There is no indication of any contamination in the oil.

Silicon	ppm	ASTM D5185m	>25	<b>3</b>	3	3
Potassium	ppm	ASTM D5185m	>20	<b>4</b>	2	4
Fuel		WC Method	>5	<b>&lt;1.0</b>	<1.0	<1.0
Water		WC Method	>0.2	<b>NEG</b>	NEG	NEG
Glycol		WC Method		<b>NEG</b>	NEG	NEG
Soot %	%	*ASTM D7844	>3	<b>0.2</b>	0.3	0.3
Nitration	Abs/cm	*ASTM D7624	>20	<b>6.4</b>	6.8	7.5
Sulfation	Abs/.1mm	*ASTM D7415	>30	<b>18.7</b>	18.4	21.2
Silt	scalar	*Visual	NONE	<b>NONE</b>	NONE	NONE
Debris	scalar	*Visual	NONE	<b>NONE</b>	NONE	NONE
Sand/Dirt	scalar	*Visual	NONE	<b>NONE</b>	NONE	NONE
Appearance	scalar	*Visual	NORML	<b>NORML</b>	NORML	NORML
Odor	scalar	*Visual	NORML	<b>NORML</b>	NORML	NORML
Emulsified Water	scalar	*Visual	>0.2	<b>NEG</b>	NEG	NEG

## FLUID CONDITION

The BN result indicates that there is suitable alkalinity remaining in the oil. The condition of the oil is suitable for further service.

Sodium	ppm	ASTM D5185m	>118	<b>1</b>	<1	<1
Boron	ppm	ASTM D5185m		<b>4</b>	5	7
Barium	ppm	ASTM D5185m		<b>0</b>	<1	0
Molybdenum	ppm	ASTM D5185m		<b>66</b>	67	72
Manganese	ppm	ASTM D5185m		<b>&lt;1</b>	<1	<1
Magnesium	ppm	ASTM D5185m		<b>1047</b>	954	874
Calcium	ppm	ASTM D5185m		<b>1114</b>	1062	1138
Phosphorus	ppm	ASTM D5185m		<b>1199</b>	1041	1034
Zinc	ppm	ASTM D5185m		<b>1410</b>	1240	1229
Sulfur	ppm	ASTM D5185m		<b>3687</b>	3280	3374
Oxidation	Abs/.1mm	*ASTM D7414	>25	<b>14.2</b>	13.7	14.9
Base Number (BN)	mg KOH/g	ASTM D2896		<b>9.2</b>	9.5	10.3
Visc @ 100°C	cSt	ASTM D445		<b>13.2</b>	13.1	12.9

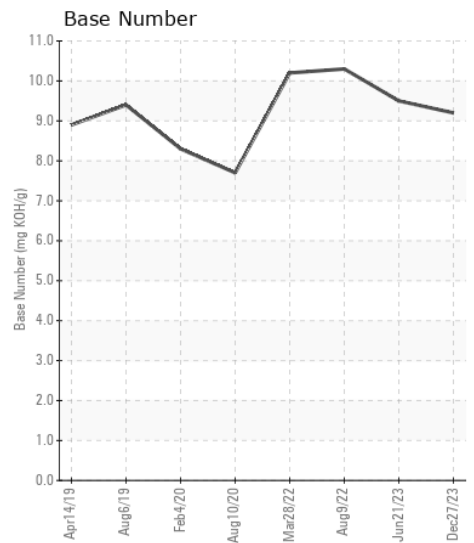
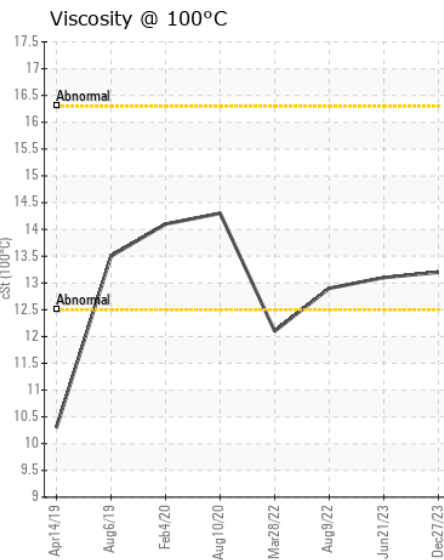
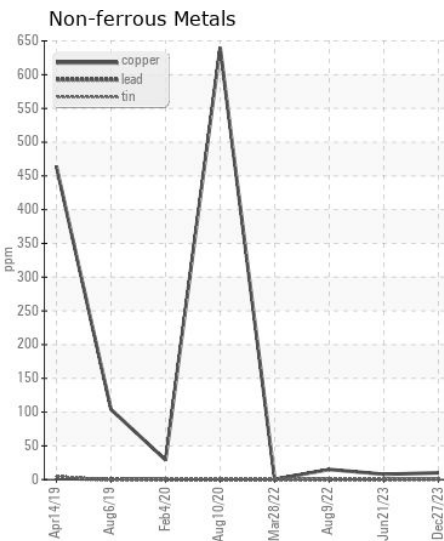
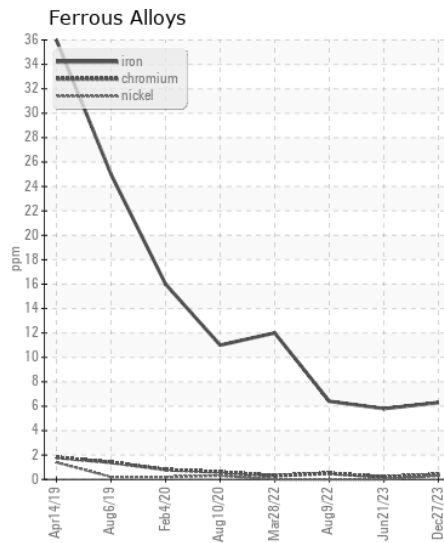
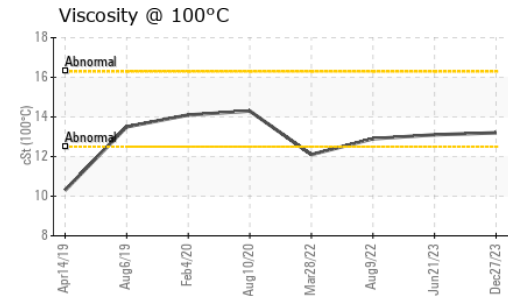
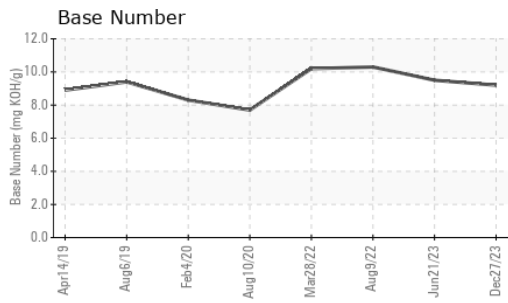

Certificate L2367

**Laboratory** : WearCheck USA - 501 Madison Ave., Cary, NC 27513  
**Sample No.** : WC0760538 **Received** : 08 Jan 2024  
**Lab Number** : 06054613 **Diagnosed** : 09 Jan 2024  
**Unique Number** : 10820562 **Diagnostician** : Wes Davis  
**Test Package** : FLEET

**SALEM NATIONALEASE CORPORATION**  
 198 PARK PLAZA DRIVE  
 WINSTON SALEM, NC  
 US 27105  
 Contact: Audrey Hopkins  
 Audrey.Hopkins@salemcorp.com  
 T: (336)767-9642  
 F: x:

To discuss this sample report, contact Customer Service at 1-800-237-1369.

\* - Denotes test methods that are outside of the ISO 17025 scope of accreditation.

Statements of conformity to specifications are based on the simple acceptance decision rule (JCGM 106:2012)