



COOLANT REPORT

CORROSION

NORMAL

CONTAMINANTS

NORMAL

COOLANT CONDITION

NORMAL

Area

5C07

Machine Id

GREAT DANE REEFER RTR6738 - REEFER (S/N 1GR1A0632PB512317)

Component

Coolant

Fluid

CONVENTIONAL COOLANT (--- GAL)

RECOMMENDATION

The fluid is suitable for further service.

Test	UOM	Method	Limit/Abn	Current	History1	History2
Sample Number		Client Info		ARI06055688	---	---
Sample Date		Client Info		08 Jan 2024	---	---
Machine Age	hrs	Client Info		4500	---	---
Oil Age	hrs	Client Info		0	---	---
Oil Changed		Client Info		N/A	---	---
Sample Status				NORMAL	---	---

CORROSION

Total Dissolved Solids				315.0	---	---
Coolant Appearance		*Visual	Clear	normal	---	---

CONTAMINANTS

There is no indication of any contamination in the coolant.

Specific Gravity		*ASTM D1298		1.067	---	---
pH	Scale 0-14	ASTM D1287		7.49	---	---
Nitrites	ppm	AP-053:2009		300	---	---
Reserve Alkalinity	Scale 0-20	*ASTM D1121		---	---	---
Percentage Glycol	%	ASTM D3321		49.2	---	---
Freezing Point	°F	ASTM D3321		-33	---	---
Carboxylate				n/a	---	---
Coolant Color		*Visual		Pink	---	---

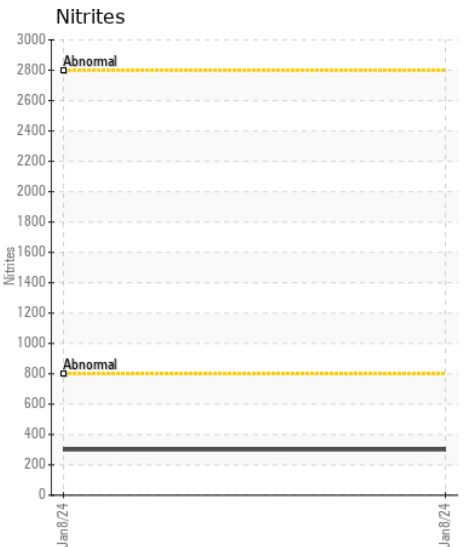
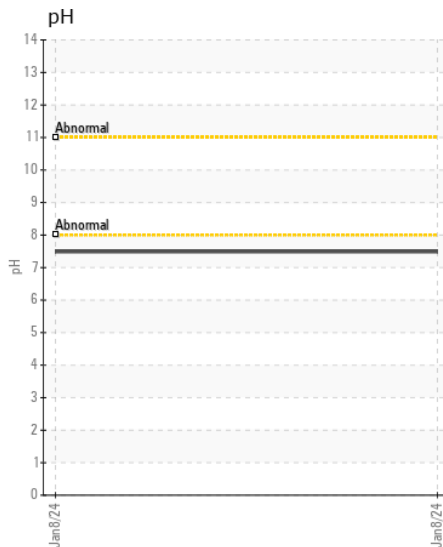
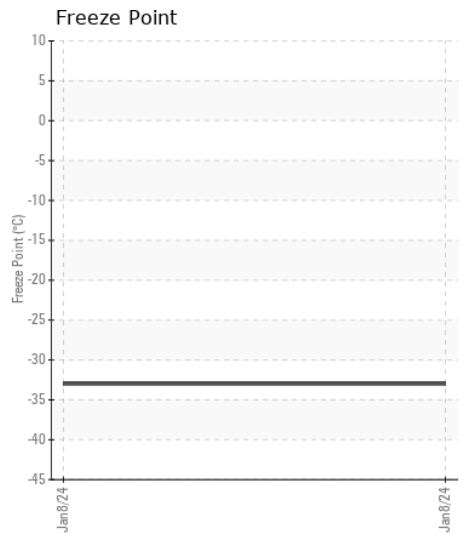
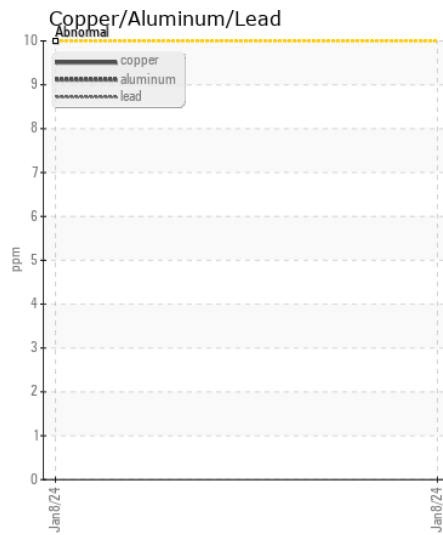
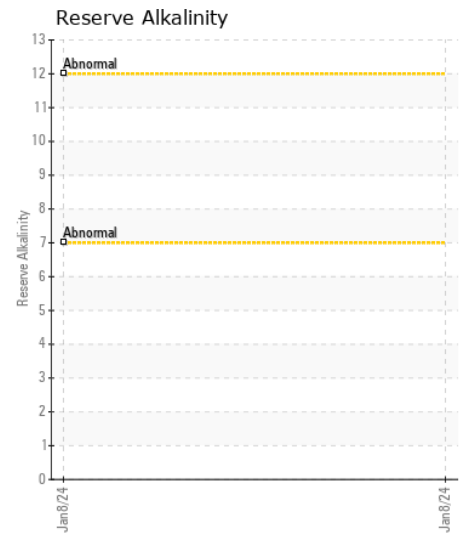
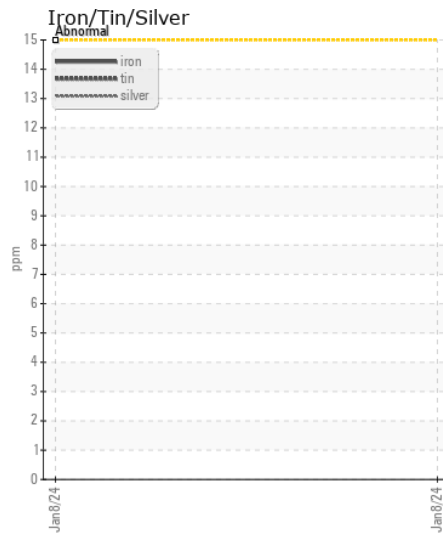

Certificate L2367

**Laboratory** : WearCheck USA - 501 Madison Ave., Cary, NC 27513  
**Sample No.** : ARI06055688 **Recieved** : 09 Jan 2024  
**Lab Number** : 06055688 **Diagnosed** : 10 Jan 2024  
**Unique Number** : 10821637 **Diagnostician** : Jonathan Hester  
**Test Package** : COOL- ( Additional Tests: COOL )

**INSITUFORM TECHNOLOGIES, INC**  
 17988 EDISON AVE.  
 CHESTERFIELD, MO  
 US 63005  
 Contact: JOHN SLOAN  
 ARICHTER@INSITUFORM.COM  
 T: (314)280-7555  
 F:

To discuss this sample report, contact Customer Service at 1-800-237-1369.

\* - Denotes test methods that are outside of the ISO 17025 scope of accreditation.

Statements of conformity to specifications are based on the simple acceptance decision rule (JCGM 106:2012)