



# COOLANT REPORT

CORROSION	<b>NORMAL</b>
CONTAMINANTS	<b>NORMAL</b>
COOLANT CONDITION	<b>NORMAL</b>

Machine Id  
**159**  
 Component  
**Coolant**  
 Fluid  
**{not provided} (--- GAL)**

## RECOMMENDATION

No corrective action is recommended at this time. The fluid is suitable for further service.

Test	UOM	Method	Limit/Abn	Current	History1	History2
Sample Number		Client Info		<b>DC0032797</b>	---	---
Sample Date		Client Info		<b>10 Jan 2024</b>	---	---
Machine Age	mls	Client Info		<b>132759</b>	---	---
Oil Age	mls	Client Info		<b>0</b>	---	---
Oil Changed		Client Info		<b>N/A</b>	---	---
Sample Status				<b>NORMAL</b>	---	---

## CORROSION

Total Dissolved Solids				<b>384.0</b>	---	---
Coolant Appearance		*Visual	Clear	<b>normal</b>	---	---

## CONTAMINANTS

There is no indication of any contamination in the coolant.

Specific Gravity		*ASTM D1298		<b>1.070</b>	---	---
pH	Scale 0-14	ASTM D1287		<b>8.19</b>	---	---
Nitrites	ppm	AP-053:2009		<b>NT</b>	---	---
Reserve Alkalinity	Scale 0-20	*ASTM D1121		<b>---</b>	---	---
Percentage Glycol	%	ASTM D3321		<b>52.9</b>	---	---
Freezing Point	°F	ASTM D3321		<b>-40</b>	---	---
Carboxylate				<b>fail</b>	---	---
Coolant Color		*Visual		<b>Red</b>	---	---

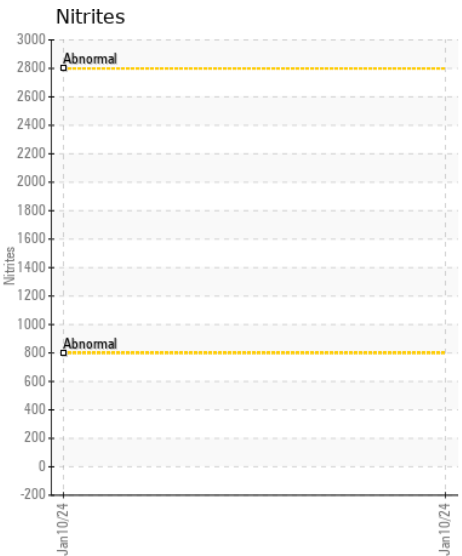
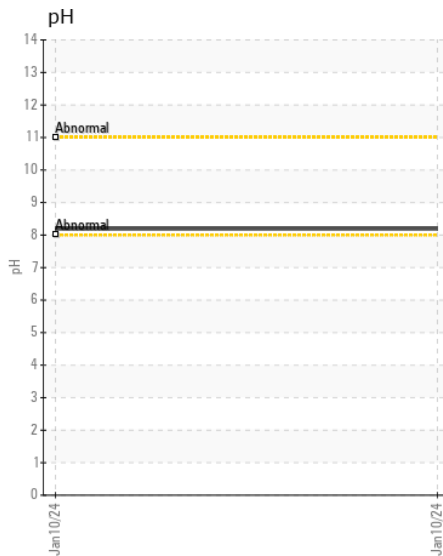
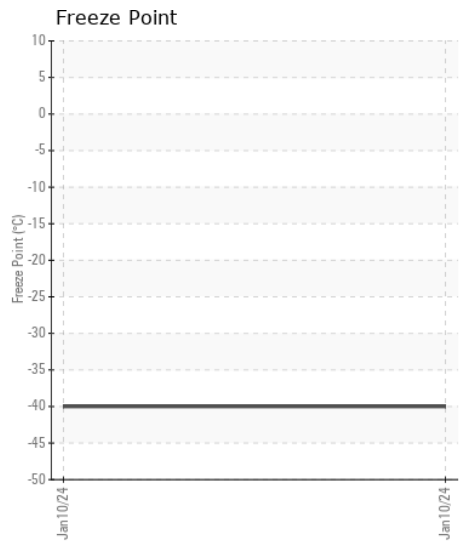
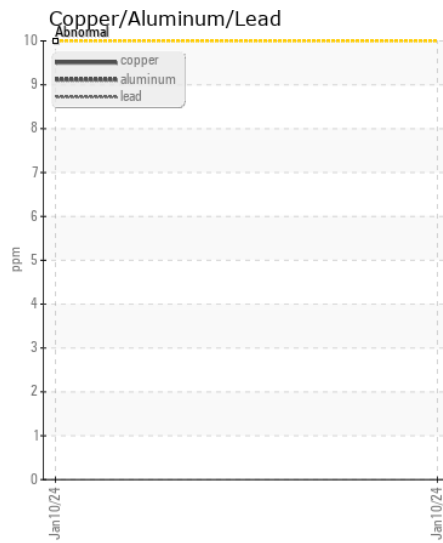
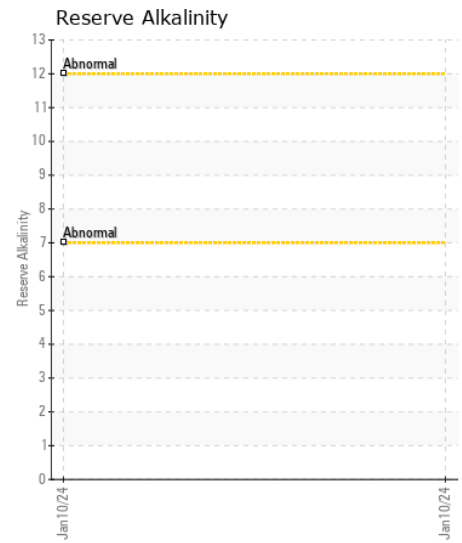
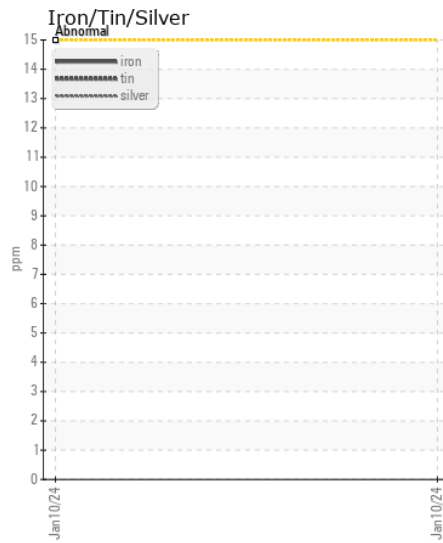
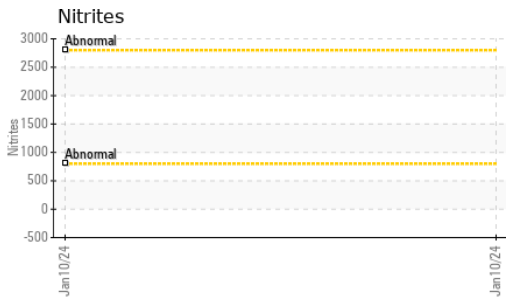

Certificate L2367

**Laboratory** : WearCheck USA - 501 Madison Ave., Cary, NC 27513  
**Sample No.** : DC0032797 **Received** : 10 Jan 2024  
**Lab Number** : 06057178 **Diagnosed** : 12 Jan 2024  
**Unique Number** : 10823127 **Diagnostician** : Jonathan Hester  
**Test Package** : COOL- ( Additional Tests: COOL )

**FRANCIS O DAY**  
 14900 SOUTHLAWN LN  
 ROCKVILLE, MD  
 US 20850  
 Contact: JAMIE FORESTER

To discuss this sample report, contact Customer Service at 1-800-237-1369.

\* - Denotes test methods that are outside of the ISO 17025 scope of accreditation.

Statements of conformity to specifications are based on the simple acceptance decision rule (JCGM 106:2012)

T:  
F: