



WEAR	NORMAL
CONTAMINATION	NORMAL
FLUID CONDITION	NORMAL

Area
JAMES L HAMILTON
Machine Id
[JAMES L HAMILTON] 003 572403-3
Component
Starboard Main Engine
Fluid
CHEVRON DELO 710 LS (220 GAL)

RECOMMENDATION

Resample at the next service interval to monitor.

Test	UOM	Method	Limit/Abn	Current	History1	History2
Sample Number		Client Info		MW0053833	MW0041846	MW0041853
Sample Date		Client Info		01 Jan 2024	01 Dec 2023	20 Oct 2023
Machine Age	hrs	Client Info		59599	58860	57853
Oil Age	hrs	Client Info		59599	154	57853
Filter Age	hrs	Client Info		0	0	76
Oil Changed		Client Info		Not Changd	N/A	Not Changd
Filter Changed		Client Info		N/A	N/A	Changed
Sample Status				NORMAL	NORMAL	NORMAL

WEAR

All component wear rates are normal.

Iron	ppm	ASTM D5185m	>75	21	22	18
Chromium	ppm	ASTM D5185m	>8	1	<1	<1
Nickel	ppm	ASTM D5185m	>2	<1	<1	0
Titanium	ppm	ASTM D5185m	>3	<1	<1	0
Silver	ppm	ASTM D5185m	>2	0	0	0
Aluminum	ppm	ASTM D5185m	>15	2	2	1
Lead	ppm	ASTM D5185m	>18	6	6	5
Copper	ppm	ASTM D5185m	>80	25	26	24
Tin	ppm	ASTM D5185m	>14	5	5	4
Vanadium	ppm	ASTM D5185m		<1	<1	0
White Metal	scalar	*Visual	NONE	NONE	NONE	NONE
Yellow Metal	scalar	*Visual	NONE	NONE	NONE	NONE

CONTAMINATION

There is no indication of any contamination in the oil.

Silicon	ppm	ASTM D5185m	>20	6	6	5
Potassium	ppm	ASTM D5185m	>20	4	4	2
Fuel		WC Method	>4.0	<1.0	<1.0	<1.0
Water		WC Method	>0.1	NEG	NEG	NEG
Glycol		WC Method		NEG	NEG	NEG
Soot %	%	*ASTM D7844	>3	1	1.1	1.1
Nitration	Abs/cm	*ASTM D7624	>20	8.1	8.2	8.4
Sulfation	Abs/.1mm	*ASTM D7415	>30	17.3	17.2	17.6
Silt	scalar	*Visual	NONE	NONE	NONE	NONE
Debris	scalar	*Visual	NONE	NONE	NONE	NONE
Sand/Dirt	scalar	*Visual	NONE	NONE	NONE	NONE
Appearance	scalar	*Visual	NORML	NORML	NORML	NORML
Odor	scalar	*Visual	NORML	NORML	NORML	NORML
Emulsified Water	scalar	*Visual	>0.1	NEG	NEG	NEG

FLUID CONDITION

The BN result indicates that there is suitable alkalinity remaining in the oil. The condition of the oil is suitable for further service.

Sodium	ppm	ASTM D5185m	>75	38	36	31
Boron	ppm	ASTM D5185m		48	50	49
Barium	ppm	ASTM D5185m		2	3	0
Molybdenum	ppm	ASTM D5185m		47	50	48
Manganese	ppm	ASTM D5185m		1	1	0
Magnesium	ppm	ASTM D5185m		15	12	32
Calcium	ppm	ASTM D5185m		3267	3440	3274
Phosphorus	ppm	ASTM D5185m		22	19	16
Zinc	ppm	ASTM D5185m		0	0	21
Sulfur	ppm	ASTM D5185m		2517	2520	2462
Oxidation	Abs/.1mm	*ASTM D7414	>25	8.1	8.1	8.3
Base Number (BN)	mg KOH/g	ASTM D2896	10.5	9.33	9.10	8.89
Visc @ 100°C	cSt	ASTM D445	15.5	14.6	14.6	14.7

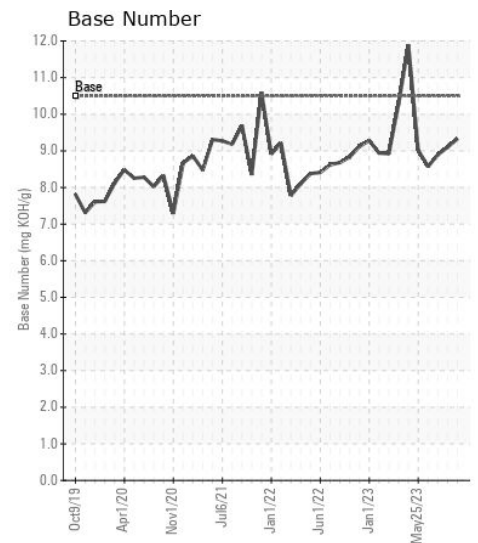
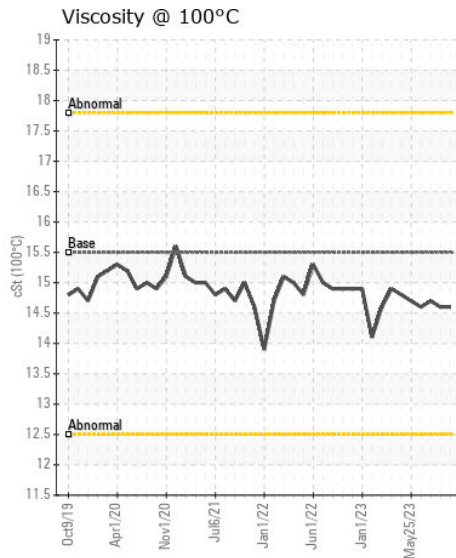
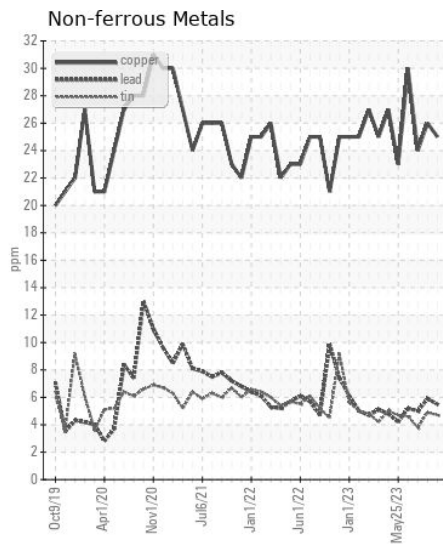
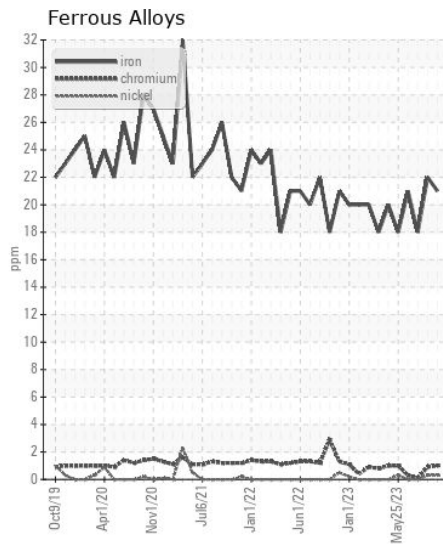
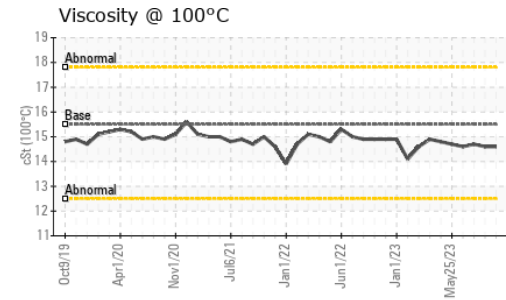
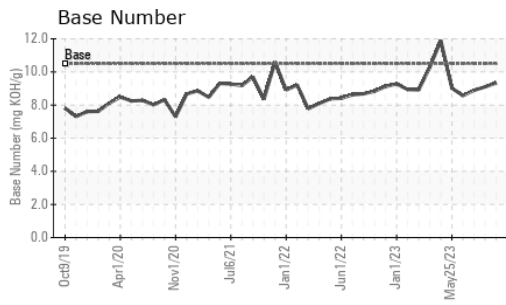

Certificate L2367

Laboratory : WearCheck USA - 501 Madison Ave., Cary, NC 27513
Sample No. : MW0053833 **Recieved** : 11 Jan 2024
Lab Number : 06058843 **Diagnosed** : 15 Jan 2024
Unique Number : 10830225 **Diagnostician** : Wes Davis
Test Package : MAR 2

To discuss this sample report, contact Customer Service at 1-800-237-1369.

* - Denotes test methods that are outside of the ISO 17025 scope of accreditation.

Statements of conformity to specifications are based on the simple acceptance decision rule (JCGM 106:2012)

INGRAM BARGE
 900 S 3RD ST
 PADUCAH, KY
 US 42003

Contact: ANTHONY VAN CURA
 anthony.vancura@ingrambarge.com
 T: (270)415-4467
 F: (615)695-3697