



WEAR	<b>NORMAL</b>
CONTAMINATION	<b>NORMAL</b>
FLUID CONDITION	<b>NORMAL</b>

Area  
**A.A. BIRCH**  
Machine Id  
**[A.A. BIRCH] 003 616455-3**  
Component  
**Starboard Main Engine**  
Fluid  
**CHEVRON DELO 710 LE (220 GAL)**

**RECOMMENDATION**

Resample at the next service interval to monitor.

Test	UOM	Method	Limit/Abn	Current	History1	History2
Sample Number		Client Info		<b>MW0053885</b>	MW0060238	MW0060283
Sample Date		Client Info		<b>01 Jan 2024</b>	01 Dec 2023	01 Nov 2023
Machine Age	hrs	Client Info		<b>39851</b>	39000	38298
Oil Age	hrs	Client Info		<b>13843</b>	23000	12514
Filter Age	hrs	Client Info		<b>44</b>	400	515
Oil Changed		Client Info		<b>Not Chngd</b>	Changed	Changed
Filter Changed		Client Info		<b>Changed</b>	Changed	Changed
Sample Status				<b>NORMAL</b>	NORMAL	NORMAL

**WEAR**

All component wear rates are normal.

Iron	ppm	ASTM D5185m	>75	<b>21</b>	23	14
Chromium	ppm	ASTM D5185m	>8	<b>&lt;1</b>	<1	<1
Nickel	ppm	ASTM D5185m	>2	<b>&lt;1</b>	<1	0
Titanium	ppm	ASTM D5185m	>3	<b>&lt;1</b>	<1	<1
Silver	ppm	ASTM D5185m	>2	<b>0</b>	0	0
Aluminum	ppm	ASTM D5185m	>15	<b>2</b>	2	2
Lead	ppm	ASTM D5185m	>18	<b>5</b>	6	5
Copper	ppm	ASTM D5185m	>80	<b>22</b>	24	15
Tin	ppm	ASTM D5185m	>14	<b>4</b>	5	4
Vanadium	ppm	ASTM D5185m		<b>&lt;1</b>	0	<1
White Metal	scalar	*Visual	NONE	<b>NONE</b>	NONE	NONE
Yellow Metal	scalar	*Visual	NONE	<b>NONE</b>	NONE	NONE

**CONTAMINATION**

There is no indication of any contamination in the oil.

Silicon	ppm	ASTM D5185m	>20	<b>5</b>	5	4
Potassium	ppm	ASTM D5185m	>20	<b>2</b>	2	2
Fuel		WC Method	>4.0	<b>&lt;1.0</b>	<1.0	<1.0
Water		WC Method	>0.1	<b>NEG</b>	NEG	NEG
Glycol		WC Method		<b>NEG</b>	NEG	NEG
Soot %	%	*ASTM D7844	>3	<b>1</b>	1.2	1.2
Nitration	Abs/cm	*ASTM D7624	>20	<b>7.8</b>	8.2	7.9
Sulfation	Abs/.1mm	*ASTM D7415	>30	<b>16.6</b>	17.1	16.9
Silt	scalar	*Visual	NONE	<b>NONE</b>	NONE	NONE
Debris	scalar	*Visual	NONE	<b>NONE</b>	NONE	NONE
Sand/Dirt	scalar	*Visual	NONE	<b>NONE</b>	NONE	NONE
Appearance	scalar	*Visual	NORML	<b>NORML</b>	NORML	NORML
Odor	scalar	*Visual	NORML	<b>NORML</b>	NORML	NORML
Emulsified Water	scalar	*Visual	>0.1	<b>NEG</b>	NEG	NEG

**FLUID CONDITION**

The BN result indicates that there is suitable alkalinity remaining in the oil. The condition of the oil is suitable for further service.

Sodium	ppm	ASTM D5185m	>75	<b>0</b>	0	2
Boron	ppm	ASTM D5185m		<b>41</b>	40	44
Barium	ppm	ASTM D5185m		<b>2</b>	2	0
Molybdenum	ppm	ASTM D5185m		<b>45</b>	45	40
Manganese	ppm	ASTM D5185m		<b>1</b>	1	<1
Magnesium	ppm	ASTM D5185m		<b>11</b>	11	17
Calcium	ppm	ASTM D5185m		<b>3421</b>	3397	3242
Phosphorus	ppm	ASTM D5185m		<b>20</b>	22	37
Zinc	ppm	ASTM D5185m	10	<b>0</b>	0	36
Sulfur	ppm	ASTM D5185m		<b>2673</b>	2714	2539
Oxidation	Abs/.1mm	*ASTM D7414	>25	<b>8.0</b>	8.3	7.9
Base Number (BN)	mg KOH/g	ASTM D2896	9.2	<b>8.54</b>	8.90	9.99
Visc @ 100°C	cSt	ASTM D445	15.5	<b>14.2</b>	14.1	13.9

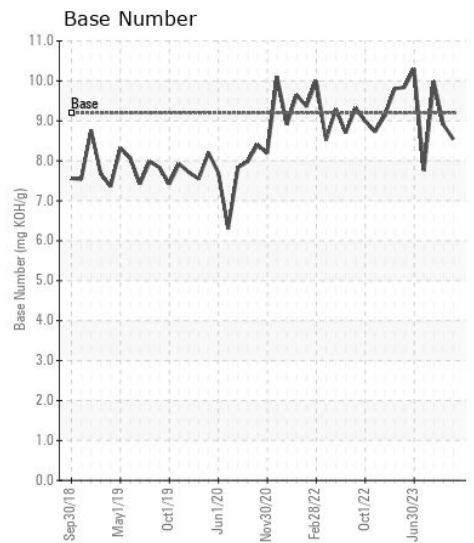
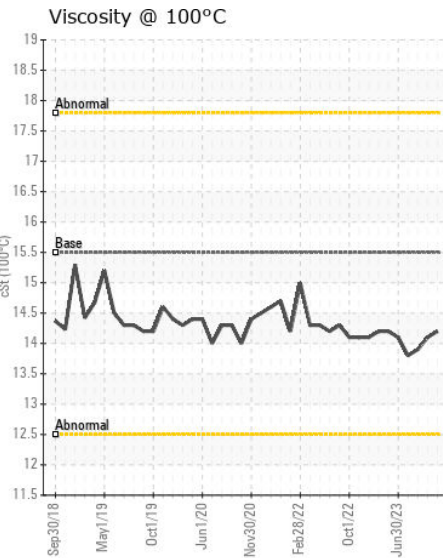
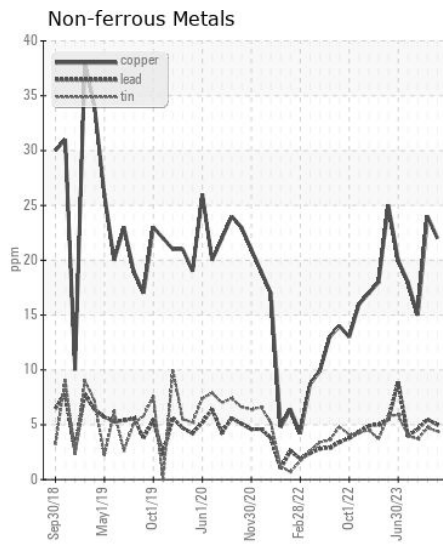
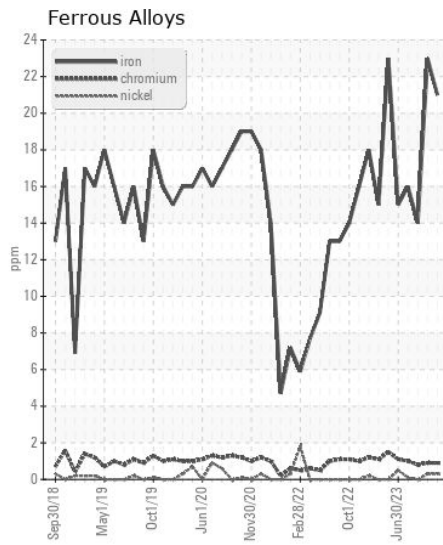
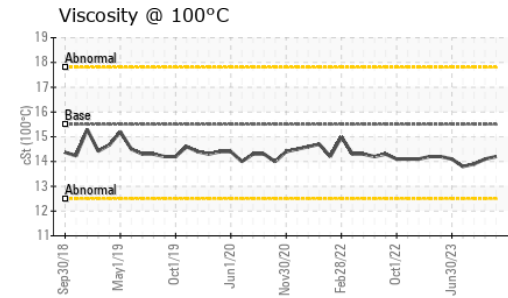
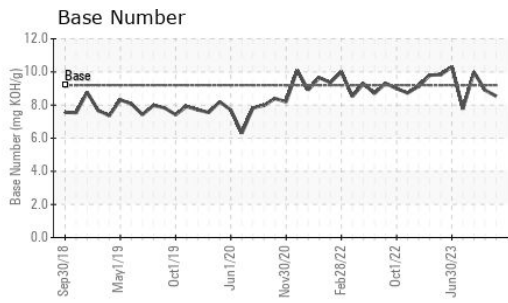

Certificate L2367

**Laboratory** : WearCheck USA - 501 Madison Ave., Cary, NC 27513  
**Sample No.** : MW0053885 **Received** : 11 Jan 2024  
**Lab Number** : 06058869 **Diagnosed** : 15 Jan 2024  
**Unique Number** : 10830251 **Diagnostician** : Wes Davis  
**Test Package** : MAR 2

To discuss this sample report, contact Customer Service at 1-800-237-1369.

\* - Denotes test methods that are outside of the ISO 17025 scope of accreditation.

Statements of conformity to specifications are based on the simple acceptance decision rule (JCGM 106:2012)

**INGRAM BARGE**  
 900 S 3RD ST  
 PADUCAH, KY  
 US 42003

Contact: DALE MORIE  
 dale.morie@ingrambarge.com  
 T: (270)415-4467  
 F: (615)695-3697