



WEAR	NORMAL
CONTAMINATION	NORMAL
FLUID CONDITION	NORMAL

Area
[SCUPPERNONG FARMS]
 Machine Id
JOHN DEERE 200CLC 506517
 Component
Swing Drive
 Fluid
JOHN DEERE GL-5 80W90 (--- GAL)

RECOMMENDATION

Resample at the next service interval to monitor.

Test	UOM	Method	Limit/Abn	Current	History1	History2
Sample Number		Client Info		JR0165720	---	---
Sample Date		Client Info		13 Nov 2023	---	---
Machine Age	hrs	Client Info		6996	---	---
Oil Age	hrs	Client Info		0	---	---
Filter Age	hrs	Client Info		0	---	---
Oil Changed		Client Info		Changed	---	---
Filter Changed		Client Info		N/A	---	---
Sample Status				NORMAL	---	---

WEAR

All component wear rates are normal.

PQ		ASTM D8184		67	---	---
Iron	ppm	ASTM D5185m	>151	114	---	---
Chromium	ppm	ASTM D5185m	>11	3	---	---
Nickel	ppm	ASTM D5185m	>10	0	---	---
Titanium	ppm	ASTM D5185m		0	---	---
Silver	ppm	ASTM D5185m		0	---	---
Aluminum	ppm	ASTM D5185m	>21	<1	---	---
Lead	ppm	ASTM D5185m	>51	0	---	---
Copper	ppm	ASTM D5185m	>51	1	---	---
Tin	ppm	ASTM D5185m	>10	<1	---	---
Vanadium	ppm	ASTM D5185m		0	---	---
White Metal	scalar	*Visual	NONE	MODER	---	---
Yellow Metal	scalar	*Visual	NONE	NONE	---	---

CONTAMINATION

There is no indication of any contamination in the oil.

Silicon	ppm	ASTM D5185m	>31	23	---	---
Potassium	ppm	ASTM D5185m	>20	<1	---	---
Water		WC Method	>0.1	NEG	---	---
Silt	scalar	*Visual	NONE	NONE	---	---
Debris	scalar	*Visual	NONE	NONE	---	---
Sand/Dirt	scalar	*Visual	NONE	NONE	---	---
Appearance	scalar	*Visual	NORML	NORML	---	---
Odor	scalar	*Visual	NORML	NORML	---	---
Emulsified Water	scalar	*Visual	>0.1	NEG	---	---

FLUID CONDITION

The condition of the oil is acceptable for the time in service.

Sodium	ppm	ASTM D5185m	>51	2	---	---
Boron	ppm	ASTM D5185m		43	---	---
Barium	ppm	ASTM D5185m		4	---	---
Molybdenum	ppm	ASTM D5185m		0	---	---
Manganese	ppm	ASTM D5185m		4	---	---
Magnesium	ppm	ASTM D5185m		2	---	---
Calcium	ppm	ASTM D5185m		14	---	---
Phosphorus	ppm	ASTM D5185m		483	---	---
Zinc	ppm	ASTM D5185m		13	---	---
Sulfur	ppm	ASTM D5185m		14987	---	---
Visc @ 40°C	cSt	ASTM D445		185	---	---

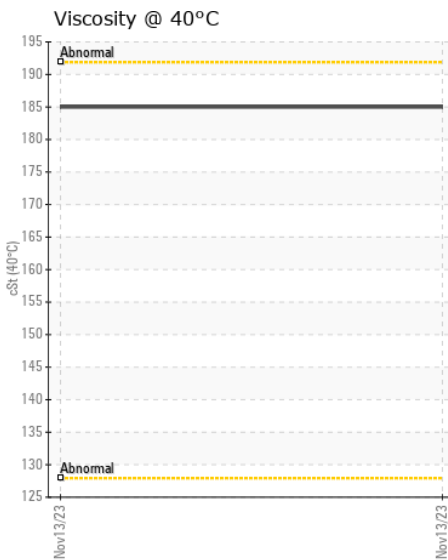
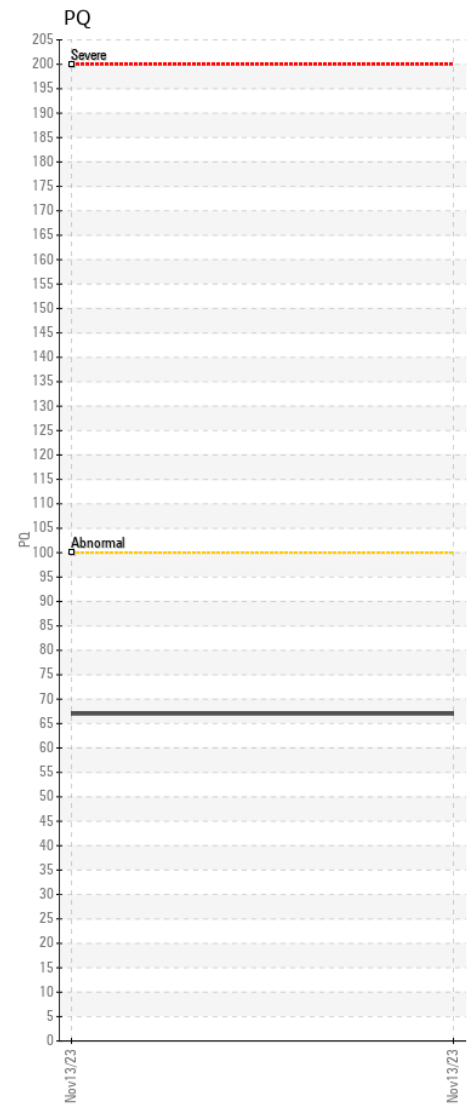
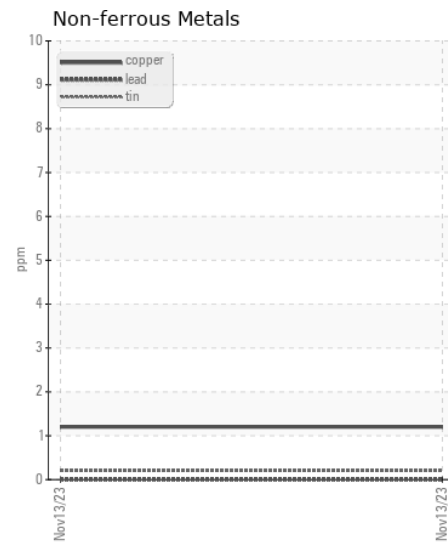
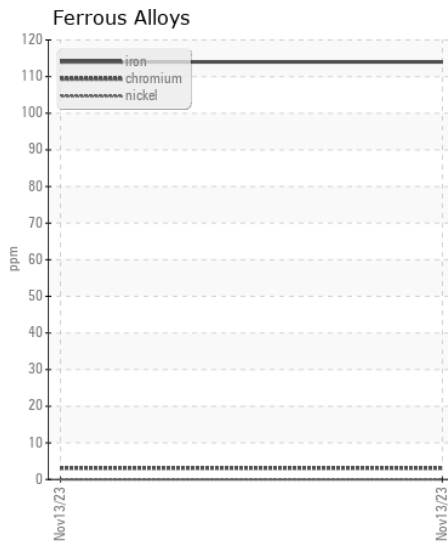
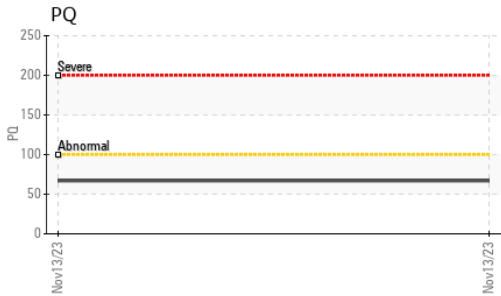
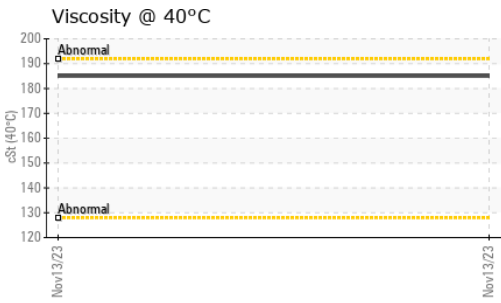

Certificate L2367

Laboratory : WearCheck USA - 501 Madison Ave., Cary, NC 27513
Sample No. : JR0165720 **Received** : 12 Jan 2024
Lab Number : 06059523 **Diagnosed** : 16 Jan 2024
Unique Number : 10830905 **Diagnostician** : Jonathan Hester
Test Package : CONST (Additional Tests: PQ)

To discuss this sample report, contact Customer Service at 1-800-237-1369.

* - Denotes test methods that are outside of the ISO 17025 scope of accreditation.

Statements of conformity to specifications are based on the simple acceptance decision rule (JCGM 106:2012)

JRE - ELIZABETH CITY
 129 KNOBBS CREEK DR
 ELIZABETH CITY, NC
 US 27909

Contact: CHARLES PARKER
 charles.parker@jamesriverequipment.com

T: (252)333-2280

F: