



WEAR	<b>NORMAL</b>
CONTAMINATION	<b>NORMAL</b>
FLUID CONDITION	<b>NORMAL</b>

Machine Id  
**223024-603196**

Component  
**Diesel Engine**

Fluid  
**PETRO CANADA DURON SHP 15W40 (--- GAL)**

**RECOMMENDATION**

Resample at the next service interval to monitor.

Test	UOM	Method	Limit/Abn	Current	History1	History2
Sample Number		Client Info		<b>GFL0104922</b>	GFL0104932	GFL0088066
Sample Date		Client Info		<b>08 Jan 2024</b>	21 Dec 2023	09 Oct 2023
Machine Age	hrs	Client Info		<b>4321</b>	4217	4217
Oil Age	hrs	Client Info		<b>4321</b>	4217	0
Filter Age	hrs	Client Info		<b>0</b>	0	0
Oil Changed		Client Info		<b>N/A</b>	N/A	N/A
Filter Changed		Client Info		<b>N/A</b>	N/A	N/A
Sample Status				<b>NORMAL</b>	NORMAL	NORMAL

**WEAR**

All component wear rates are normal.

Iron	ppm	ASTM D5185m	>100	<b>20</b>	3	61
Chromium	ppm	ASTM D5185m	>20	<b>&lt;1</b>	<1	<1
Nickel	ppm	ASTM D5185m	>4	<b>0</b>	0	<1
Titanium	ppm	ASTM D5185m		<b>0</b>	<1	<1
Silver	ppm	ASTM D5185m	>3	<b>0</b>	0	0
Aluminum	ppm	ASTM D5185m	>20	<b>2</b>	2	8
Lead	ppm	ASTM D5185m	>40	<b>0</b>	<1	0
Copper	ppm	ASTM D5185m	>330	<b>&lt;1</b>	0	2
Tin	ppm	ASTM D5185m	>15	<b>0</b>	<1	<1
Vanadium	ppm	ASTM D5185m		<b>0</b>	0	0
White Metal	scalar	*Visual	NONE	<b>NONE</b>	NONE	NONE
Yellow Metal	scalar	*Visual	NONE	<b>NONE</b>	NONE	NONE

**CONTAMINATION**

There is no indication of any contamination in the oil.

Silicon	ppm	ASTM D5185m	>25	<b>3</b>	4	5
Potassium	ppm	ASTM D5185m	>20	<b>&lt;1</b>	0	8
Fuel		WC Method	>5	<b>&lt;1.0</b>	<1.0	<1.0
Water		WC Method	>0.2	<b>NEG</b>	NEG	NEG
Glycol		WC Method		<b>NEG</b>	NEG	NEG
Soot %	%	*ASTM D7844	>3	<b>0.2</b>	0.1	0.5
Nitration	Abs/cm	*ASTM D7624	>20	<b>6.5</b>	4.5	10.3
Sulfation	Abs/.1mm	*ASTM D7415	>30	<b>18.2</b>	16.8	21.6
Silt	scalar	*Visual	NONE	<b>NONE</b>	NONE	NONE
Debris	scalar	*Visual	NONE	<b>NONE</b>	NONE	NONE
Sand/Dirt	scalar	*Visual	NONE	<b>NONE</b>	NONE	NONE
Appearance	scalar	*Visual	NORML	<b>NORML</b>	NORML	NORML
Odor	scalar	*Visual	NORML	<b>NORML</b>	NORML	NORML
Emulsified Water	scalar	*Visual	>0.2	<b>NEG</b>	NEG	NEG

**FLUID CONDITION**

The BN result indicates that there is suitable alkalinity remaining in the oil. The condition of the oil is suitable for further service.

Sodium	ppm	ASTM D5185m		<b>1</b>	0	0
Boron	ppm	ASTM D5185m	0	<b>2</b>	2	7
Barium	ppm	ASTM D5185m	0	<b>0</b>	0	10
Molybdenum	ppm	ASTM D5185m	60	<b>58</b>	59	59
Manganese	ppm	ASTM D5185m	0	<b>&lt;1</b>	<1	<1
Magnesium	ppm	ASTM D5185m	1010	<b>951</b>	1036	820
Calcium	ppm	ASTM D5185m	1070	<b>1058</b>	1083	1043
Phosphorus	ppm	ASTM D5185m	1150	<b>1011</b>	1123	980
Zinc	ppm	ASTM D5185m	1270	<b>1223</b>	1272	1167
Sulfur	ppm	ASTM D5185m	2060	<b>2991</b>	3410	2767
Oxidation	Abs/.1mm	*ASTM D7414	>25	<b>14.0</b>	12.3	18.0
Base Number (BN)	mg KOH/g	ASTM D2896	9.8	<b>7.9</b>	8.6	6.4
Visc @ 100°C	cSt	ASTM D445	15.4	<b>13.5</b>	13.7	13.3

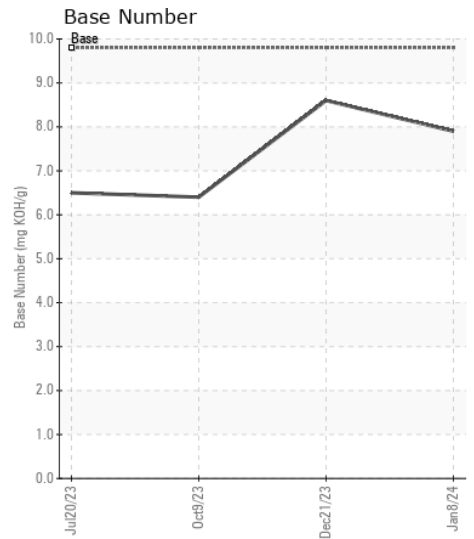
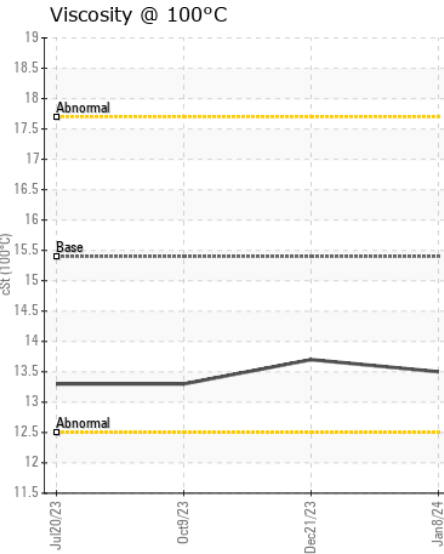
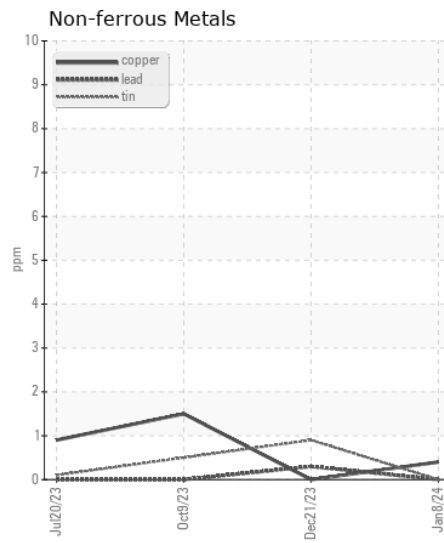
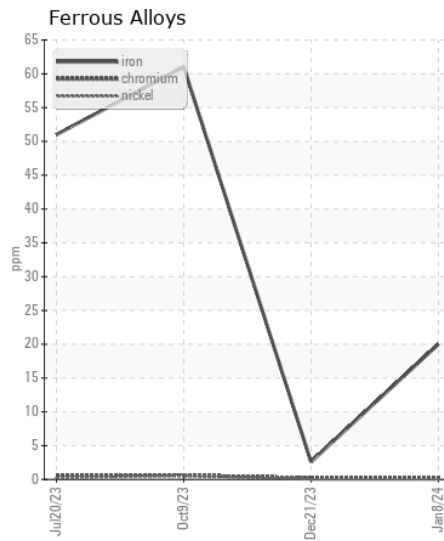
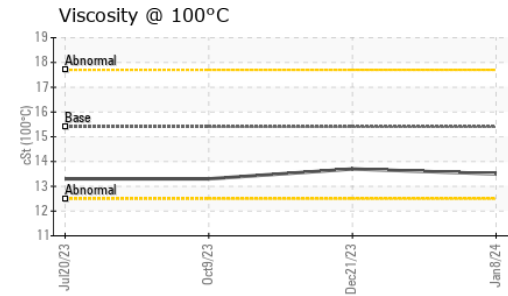
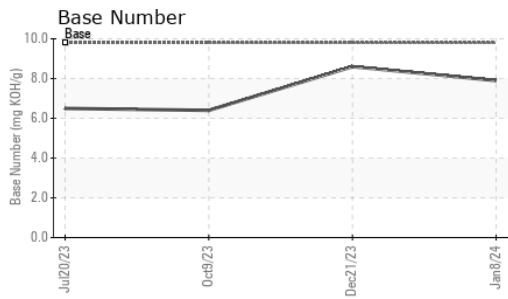

**Laboratory** : WearCheck USA - 501 Madison Ave., Cary, NC 27513  
**Sample No.** : GFL0104922 **Received** : 12 Jan 2024  
**Lab Number** : 06060045 **Diagnosed** : 15 Jan 2024  
**Unique Number** : 10831427 **Diagnostician** : Wes Davis  
**Test Package** : FLEET

**GFL Environmental - 820 - Joplin Hauling**  
 3700 West 7th Street  
 Joplin, MO  
 US 64801  
 Contact: James Jarrett  
 jjarrett@gflenv.com  
 T: (417)310-2802  
 F:

Certificate L2367  
 To discuss this sample report, contact Customer Service at 1-800-237-1369.  
 \* - Denotes test methods that are outside of the ISO 17025 scope of accreditation.  
 Statements of conformity to specifications are based on the simple acceptance decision rule (JCGM 106:2012)