



WEAR	<b>NORMAL</b>
CONTAMINATION	<b>NORMAL</b>
FLUID CONDITION	<b>NORMAL</b>



Machine Id  
**413046**  
Component  
**Diesel Engine**  
Fluid  
**PETRO CANADA DURON SHP 15W40 (36 QTS)**

**RECOMMENDATION**

Resample at the next service interval to monitor.

Test	UOM	Method	Limit/Abn	Current	History1	History2
Sample Number		Client Info		<b>GFL0104256</b>	GFL0059319	GFL0085001
Sample Date		Client Info		<b>11 Jan 2024</b>	16 Nov 2023	07 Oct 2023
Machine Age	hrs	Client Info		<b>2528</b>	2136	1930
Oil Age	hrs	Client Info		<b>2528</b>	206	1930
Filter Age	hrs	Client Info		<b>0</b>	0	0
Oil Changed		Client Info		<b>Changed</b>	N/A	Changed
Filter Changed		Client Info		<b>Changed</b>	N/A	Changed
Sample Status				<b>NORMAL</b>	NORMAL	NORMAL

**WEAR**

All component wear rates are normal.

Iron	ppm	ASTM D5185m	>120	<b>4</b>	4	8
Chromium	ppm	ASTM D5185m	>20	<b>0</b>	0	<1
Nickel	ppm	ASTM D5185m	>5	<b>0</b>	0	0
Titanium	ppm	ASTM D5185m	>2	<b>0</b>	0	0
Silver	ppm	ASTM D5185m	>2	<b>0</b>	0	<1
Aluminum	ppm	ASTM D5185m	>20	<b>2</b>	1	6
Lead	ppm	ASTM D5185m	>40	<b>&lt;1</b>	0	0
Copper	ppm	ASTM D5185m	>330	<b>0</b>	<1	10
Tin	ppm	ASTM D5185m	>15	<b>&lt;1</b>	0	0
Vanadium	ppm	ASTM D5185m		<b>0</b>	0	0
White Metal	scalar	*Visual	NONE	<b>NONE</b>	NONE	NONE
Yellow Metal	scalar	*Visual	NONE	<b>NONE</b>	NONE	NONE

**CONTAMINATION**

There is no indication of any contamination in the oil.

Silicon	ppm	ASTM D5185m	>25	<b>3</b>	4	6
Potassium	ppm	ASTM D5185m	>20	<b>2</b>	1	19
Fuel		WC Method	>3.0	<b>&lt;1.0</b>	<1.0	<1.0
Water		WC Method	>0.2	<b>NEG</b>	NEG	NEG
Glycol		WC Method		<b>NEG</b>	NEG	NEG
Soot %	%	*ASTM D7844	>4	<b>0.2</b>	0.1	0.3
Nitration	Abs/cm	*ASTM D7624	>20	<b>5.7</b>	5.1	7.8
Sulfation	Abs/.1mm	*ASTM D7415	>30	<b>18.3</b>	18.0	19.4
Silt	scalar	*Visual	NONE	<b>NONE</b>	NONE	NONE
Debris	scalar	*Visual	NONE	<b>NONE</b>	NONE	NONE
Sand/Dirt	scalar	*Visual	NONE	<b>NONE</b>	NONE	NONE
Appearance	scalar	*Visual	NORML	<b>NORML</b>	NORML	NORML
Odor	scalar	*Visual	NORML	<b>NORML</b>	NORML	NORML
Emulsified Water	scalar	*Visual	>0.2	<b>NEG</b>	NEG	NEG

**FLUID CONDITION**

The BN result indicates that there is suitable alkalinity remaining in the oil. The condition of the oil is suitable for further service.

Sodium	ppm	ASTM D5185m		<b>&lt;1</b>	2	1
Boron	ppm	ASTM D5185m	0	<b>3</b>	0	0
Barium	ppm	ASTM D5185m	0	<b>0</b>	0	0
Molybdenum	ppm	ASTM D5185m	60	<b>56</b>	55	60
Manganese	ppm	ASTM D5185m	0	<b>&lt;1</b>	<1	<1
Magnesium	ppm	ASTM D5185m	1010	<b>914</b>	933	928
Calcium	ppm	ASTM D5185m	1070	<b>954</b>	1029	1061
Phosphorus	ppm	ASTM D5185m	1150	<b>1076</b>	1008	1038
Zinc	ppm	ASTM D5185m	1270	<b>1232</b>	1203	1273
Sulfur	ppm	ASTM D5185m	2060	<b>3061</b>	3159	2929
Oxidation	Abs/.1mm	*ASTM D7414	>25	<b>14.0</b>	13.6	16.0
Base Number (BN)	mg KOH/g	ASTM D2896	9.8	<b>8.5</b>	9.4	7.7
Visc @ 100°C	cSt	ASTM D445	15.4	<b>13.8</b>	14.6	13.2

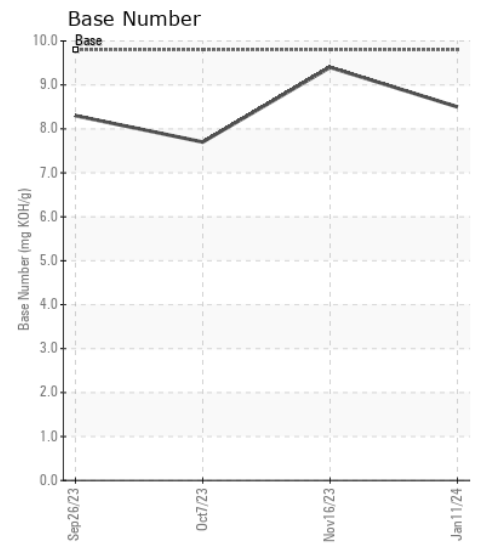
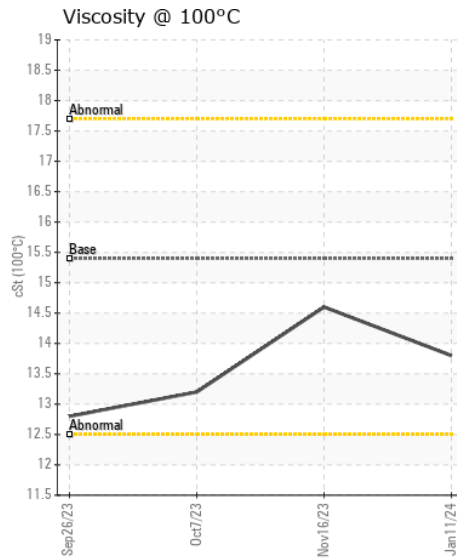
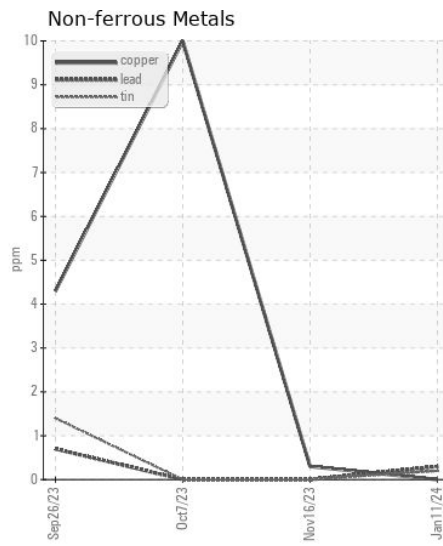
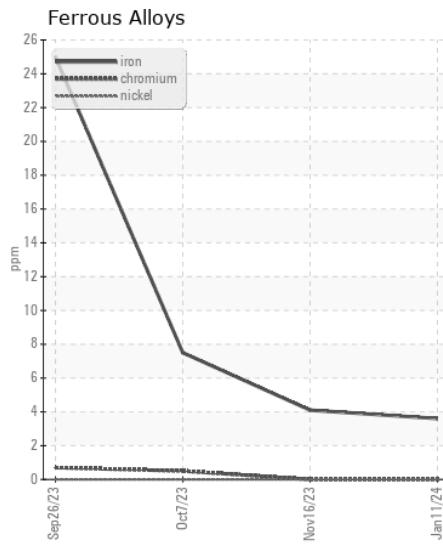
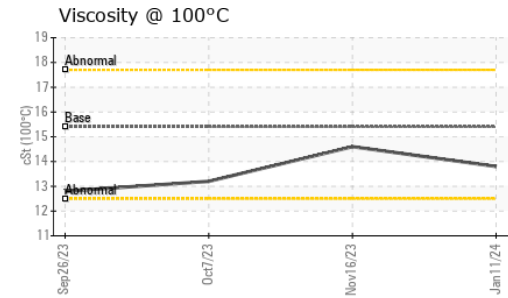
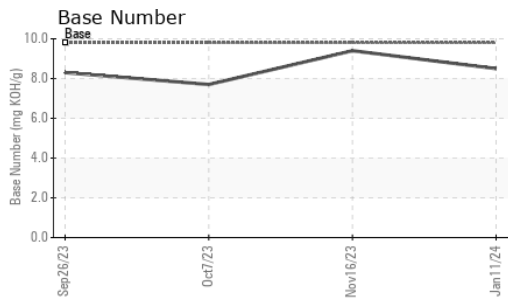

Certificate L2367

**Laboratory** : WearCheck USA - 501 Madison Ave., Cary, NC 27513  
**Sample No.** : GFL0104256 **Received** : 16 Jan 2024  
**Lab Number** : 06060750 **Diagnosed** : 17 Jan 2024  
**Unique Number** : 10832132 **Diagnostician** : Wes Davis  
**Test Package** : FLEET

**GFL Environmental - 410 - Michigan West**  
 39000 Van Born Rd  
 Wayne, MI  
 US 48184

Contact: Belal Dgheish  
 bdgheish@gflenv.com  
 T: (734)714-2340

To discuss this sample report, contact Customer Service at 1-800-237-1369.

\* - Denotes test methods that are outside of the ISO 17025 scope of accreditation.

Statements of conformity to specifications are based on the simple acceptance decision rule (JCGM 106:2012)

F: